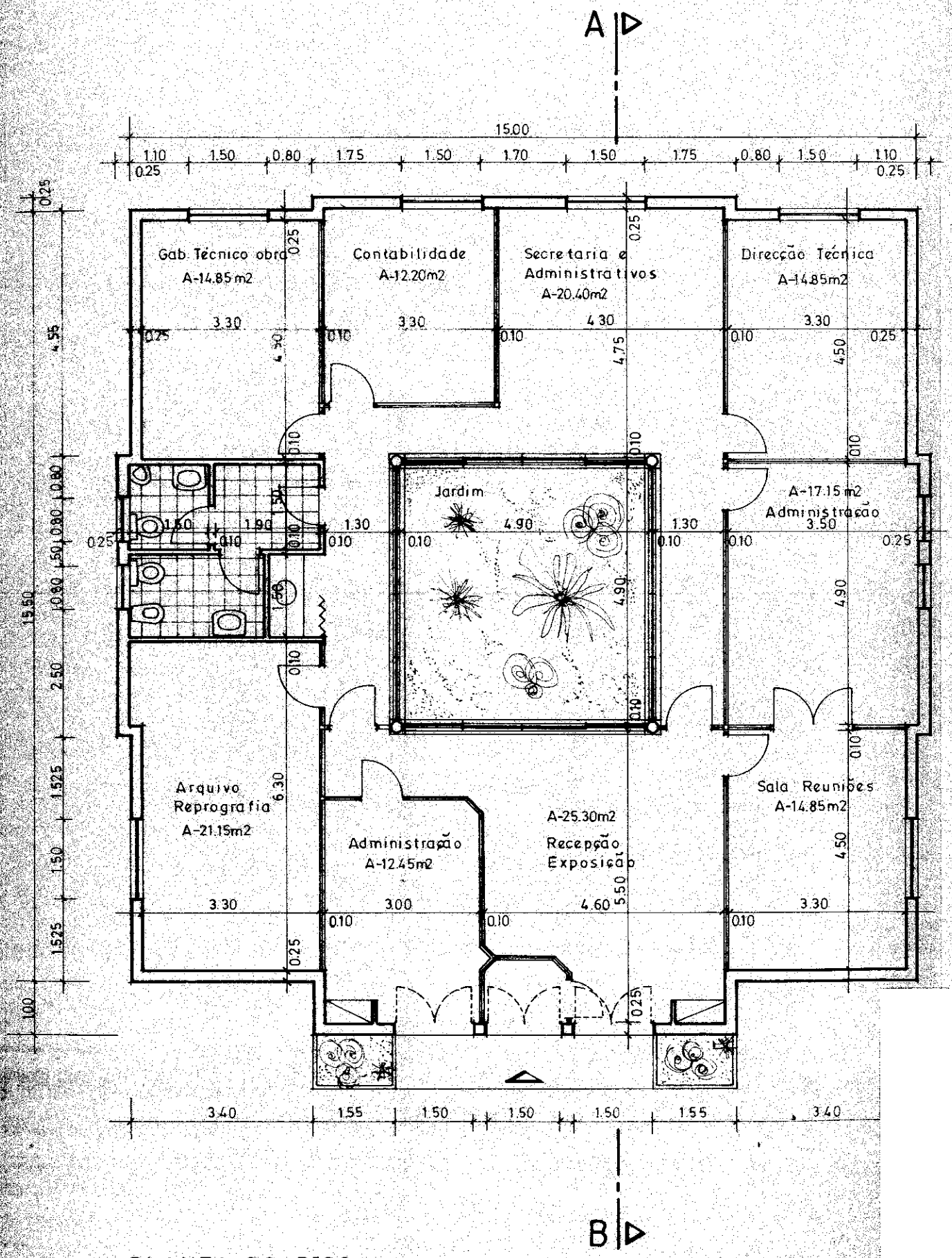

PLANTA DO PISO

Nota:

Todas as divisórias são amóviveis, excepto na zona das inst. sanitárias