



WONDERFUL GEORGIAN FAMILY HOME

THE OLD RECTORY
MIDDLETON, PICKERING, NORTH YORKSHIRE, YO18 8NX

Freehold



WONDERFUL GEORGIAN FAMILY HOME

THE OLD RECTORY,
MIDDLETON, PICKERING,
NORTH YORKSHIRE, YO18 8NX

◆ Drawing room ◆ dining room ◆ sitting room ◆ breakfast kitchen ◆ utility room ◆ boot room ◆ pantry ◆ master bedroom suite ◆ 3 further bedrooms ◆ games room ◆ bedroom/store ◆ study ◆ bathroom ◆ 3 x w.c. ◆ stores ◆ outbuildings ◆ garden ◆ EPC Rating = F

Situation

Middleton is a small village just 2 miles from the market town of Pickering, on the fringe of the North York Moors National Park. There is a post office with tea shop and pub in the village. Pickering offers more extensive amenities including shops and restaurants, and is home of the North York Moors Railway. Malton is 10 miles to the south and has a train station with regular services to Leeds, Manchester and beyond. York is 28 miles.

Description

The Old Rectory is a wonderful Georgian former rectory overlooking its generous lawned garden. The house has extensive accommodation with well balanced reception rooms and 5 bedrooms. It may be possible to create an annexe at one end of the house where there is a first floor games room accessed from its own staircase.

The garden is open to the south and has borders, mature trees and a terrace ideal for entertaining. The house has a front drive and to the rear there is additional parking and useful outbuildings used as stores.

There is a churchway across the rear of the property allowing people access for the purposes of attending services only. If you want to know more please ask.

Energy Performance Certificate

A copy of the full Energy Performance Certificate is available upon request. The average energy efficiency rating for a dwelling in England and Wales is band D (rating 60).

Viewing

Strictly by prior appointment through Savills.

Services

Mains water, electricity and drainage. Gas central heating.





THE OLD RECTORY

Approximate Gross Internal Area : 334.30 sq m / 3598.37 sq ft

Outbuildings : 36.02 sq m / 387.71 sq ft

Total : 370.32 sq m / 3986.09 sq ft

For information purposes only, this is a guide. All areas are approximate and should not be relied upon for any statement that may be made in these particulars. These particulars do not form part of any offer or contract and must not be relied upon as statements or representations of fact. 2: Any areas, measurements or distances are approximate. The text, photographs and plans are for guidance only and are not necessarily comprehensive. It should not be assumed that the property has all necessary planning, building regulation or other consents and Savills have not tested any services, equipment or facilities. Purchasers must satisfy themselves by inspection or otherwise. 170629SL

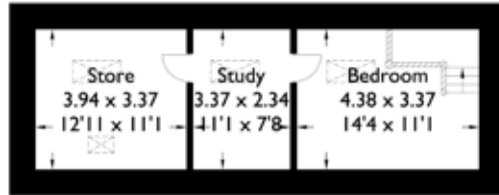

Second Floor

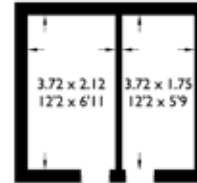

Outbuildings

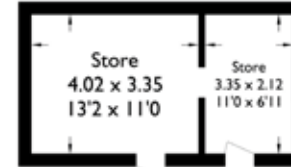

First Floor



Ground Floor

Savills York

york@savills.co.uk

+44 (0) 1904 617 820

savills.co.uk

Important notice: Savills, their clients and any joint agents give notice that: 1: They are not authorised to make or give any representations or warranties in relation to the property either here or elsewhere, either on their own behalf or on behalf of their client or otherwise. They assume no responsibility for any statement that may be made in these particulars. These particulars do not form part of any offer or contract and must not be relied upon as statements or representations of fact. 2: Any areas, measurements or distances are approximate. The text, photographs and plans are for guidance only and are not necessarily comprehensive. It should not be assumed that the property has all necessary planning, building regulation or other consents and Savills have not tested any services, equipment or facilities. Purchasers must satisfy themselves by inspection or otherwise. 170629SL

