



# This charming three bedroom Victorian house split across three floors

**Denmark Road, Wimbledon Village, London, SW19**

£2,650 pcm plus fees apply, Unfurnished  
Available from 03.11.2020



3 Bedrooms • Kitchen • Reception Room • 2 Bathroom •  
Garden/Patio • Unfurnished • End of Terrace

#### About this property

This charming three bedroom Victorian house has been carefully extended by the current owners and offers excellent accommodation over three floors.

On the ground floor is a large reception room, leading through to an open plan kitchen/family room, with a guest bathroom that leads to a pretty garden patio at the rear.

The first and second floor comprises of three bedrooms and a spacious bathroom with bath and shower.

#### Local Information

The property is located 0.3 miles to the common and Village.

Approx. 0.6 miles to the mainline and tube station.

#### Furnishing

Unfurnished

#### Local Authority

London Borough Of Merton

Council Tax Band = F

#### Energy Performance

EPC Rating = D

#### Viewing

All viewings will be accompanied and are strictly by prior arrangement through Savills Wimbledon Lettings Office.  
Telephone: +44 (0) 20 8971 8100.







Denmark Road, Wimbledon Village, London, SW19  
Gross Internal Area 1188 sq ft, 110.4 m<sup>2</sup>

Charlotte Whitmarsh  
Wimbledon Lettings  
+44 (0) 20 8971 8100  
charlotte.whitmarsh@savills.com



savills

savills.co.uk

Denmark Road, London, SW19

Gross internal floor area (approx):  
110.3 sq m / 1188 sq ft  
For Identification only - Not to scale  
Niche Communications

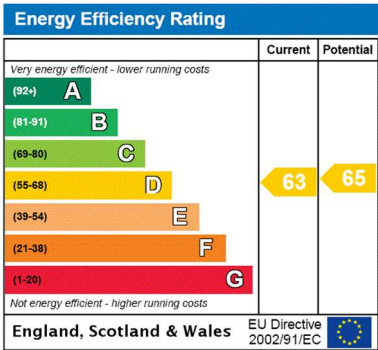
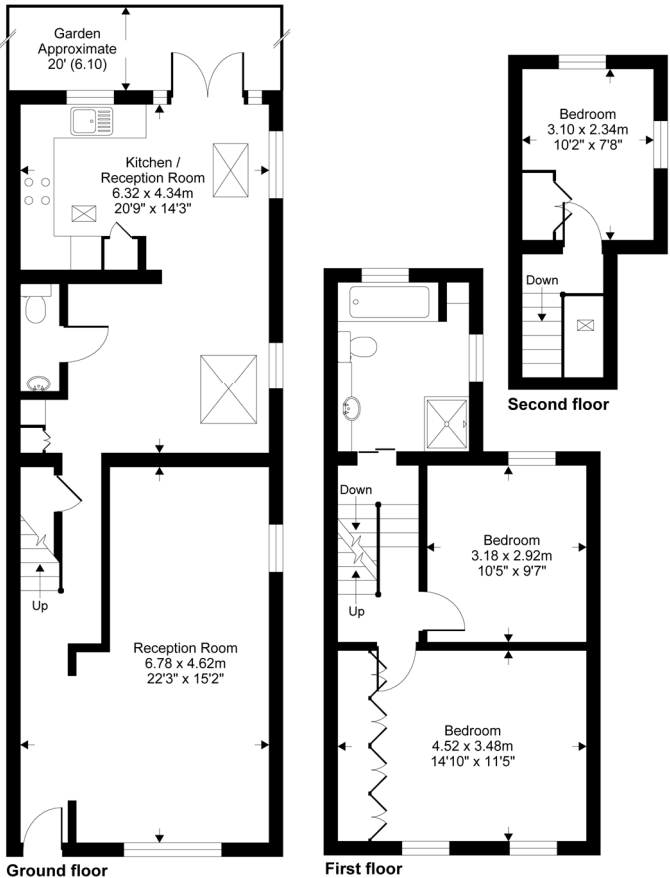

**Important notice** Savills, their clients and any joint agents give notice that: 1. They are not authorised to make or give any representations or warranties in relation to the property either here or elsewhere, either on their own behalf or on behalf of their client or otherwise. They assume no responsibility for any statement that may be made in these particulars. These particulars do not form part of any offer or contract and must not be relied upon as statements or representations of fact. 2. Any areas, measurements or distances are approximate. The text, images and plans are for guidance only and are not necessarily comprehensive. It should not be assumed that the property has all necessary planning, building regulation or other consents and Savills have not tested any services, equipment or facilities. Prospective tenants must satisfy themselves by inspection or otherwise. Please note that the local area may be affected by aircraft noise, you should make your own enquiries regarding any noise within the area before you make any offer.

\*There are different rules and fees for different tenancy types. For details of our fees and charges please go to Savills.co.uk/tenant-fees. For more detailed information read our applicant guide at savills.co.uk/applicant-guide. Hard copy available on request. . 20200909RBGN

