



A spacious and very light 3 bedroom top floor apartment in a lovely period house with fantastic views

Berkeley Place, Wimbledon Village, London, SW19

£1,850 pcm plus fees apply, Unfurnished
Available from 17.08.2020



Bright, large reception • 2 bedroom have fitted wardrobes • Garage • Fantastic views • Good location

Description

The property offers a large and bright double aspect reception room and a separate kitchen. There are 2 double bedrooms, both with fitted wardrobes and a single bedroom/study as well as 2 bathrooms. The property benefits from a garage.

Applicant note

The photos provided are over 6 months old.

Local Information

The property is located in a sought after quiet residential cul de sac within 0.4 mile of both Wimbledon Village and Wimbledon Common and 0.9 miles from Wimbledon mainline and underground station. Wimbledon Village has a fine selection of shops, cafes and restaurants together with a riding stable. The area is highly regarded for the quality of its schooling and for its proximity to fast rail links with central London and access to the A3.

Furnishing

Unfurnished

Local Authority

Merton
Council Tax Band = F

Energy Performance

EPC Rating = D

Viewing

All viewings will be accompanied and are strictly by prior arrangement through Savills Wimbledon Lettings Office. Telephone: +44 (0) 20 8971 8100.

Berkeley Place, Wimbledon Village, London, SW19
Gross Internal Area 1228 sq ft, 114.1 m²

Charlotte Whitmarsh
Wimbledon Lettings
+44 (0) 20 8971 8100
charlotte.whitmarsh@savills.com



savills

savills.co.uk

Berkeley Place, London, SW19

Gross internal floor area (approx):
114.0 sq m / 1228 sq ft (Includes Garage)
For identification only - Not to scale
Niche Communications

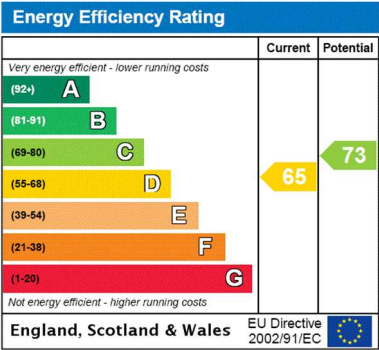
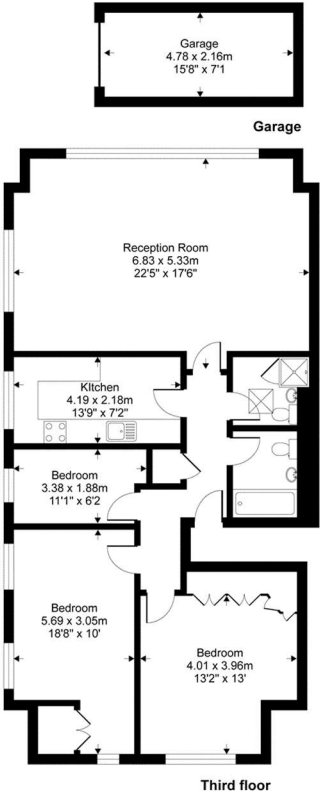

Important notice Savills, their clients and any joint agents give notice that: 1. They are not authorised to make or give any representations or warranties in relation to the property either here or elsewhere, either on their own behalf or on behalf of their client or otherwise. They assume no responsibility for any statement that may be made in these particulars. These particulars do not form part of any offer or contract and must not be relied upon as statements or representations of fact. 2. Any areas, measurements or distances are approximate. The text, images and plans are for guidance only and are not necessarily comprehensive. It should not be assumed that the property has all necessary planning, building regulation or other consents and Savills have not tested any services, equipment or facilities. Prospective tenants must satisfy themselves by inspection or otherwise. Please note that the local area may be affected by aircraft noise, you should make your own enquiries regarding any noise within the area before you make any offer.

*There are different rules and fees for different tenancy types. For details of our fees and charges please go to Savills.co.uk/tenant-fees. For more detailed information read our applicant guide at savills.co.uk/applicant-guide.
Hard copy available on request. . 20200709KOCA

