



A beautifully presented family house, equipped to a very high standard with outdoor heated swimming pool.

Bray Road, Bray, Maidenhead, Berkshire, SL6

£5,500 pcm plus fees apply, Unfurnished
Available from 01.04.2021



5 double bedrooms • 3 reception rooms + study • 4
Bath/shower rooms • Lovely secluded garden • Heated
swimming pool • Central music & media system • Unfurnished

Local Information

Hogarth House is situated within the private Fisheries Estate, on the edge of the picturesque village of Bray which offers an impressive array of restaurants and public houses, including the renowned Michelin starred Fat Duck and the Waterside Inn as well as The Crown. Maidenhead town centre offers an excellent range of shopping/leisure amenities whilst further facilities may be found in Windsor, Slough and Reading.

Maidenhead Train Station offers direct services into London Paddington and Reading and beyond to the West.

For road links the M4 Motorway is easily accessible for London and Reading as well as Heathrow Airport.

About this property

Located in picturesque Bray this is a beautifully presented family house, equipped to a very high standard. The property has a gated entrance, and a pretty garden with heated swimming pool.

The ground floor features a large, modern and fully equipped kitchen / breakfast room with access onto a deck overlooking the rear garden. A fully equipped utility room is also located off the kitchen. A dining room also overlooks the garden. To the front are two large reception rooms

and a separate study room. Also on the ground floor and ideal for guests / nanny is bedroom five with ensuite shower room.

On the first floor is the master bedroom with large ensuite bathroom and access onto a front facing balcony. Bedroom two also features an ensuite shower room. Two further double bedrooms share the main bathroom.

To the front of the property is substantial off street parking behind the electric gates and to the rear the mature garden wraps around the back and right hand side of the property with decking, patio and mature lawn with shrubs and trees dotted throughout.

Perhaps the highlight is the outdoor heated pool perfect for the Spring and Summer months.

Furnishing

Unfurnished

Local Authority

Royal Borough Of Windsor & Maidenhead, Maidenhead

Energy Performance

EPC Rating = D

Viewing

All viewings will be accompanied and are strictly by prior arrangement through Savills Windsor Lettings Office.
Telephone: +44 (0) 1753 834 666.





Bray Road, Bray, Maidenhead, Berkshire, SL6
Gross Internal Area 3301 sq ft, 306.7 m²

Adrian Moody
Windsor Lettings
+44 (0) 1753 834 666
amoody@savills.com



HOGARTH HOUSE, BRAY ROAD, MAIDENHEAD.

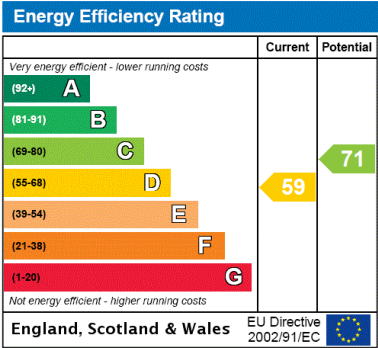
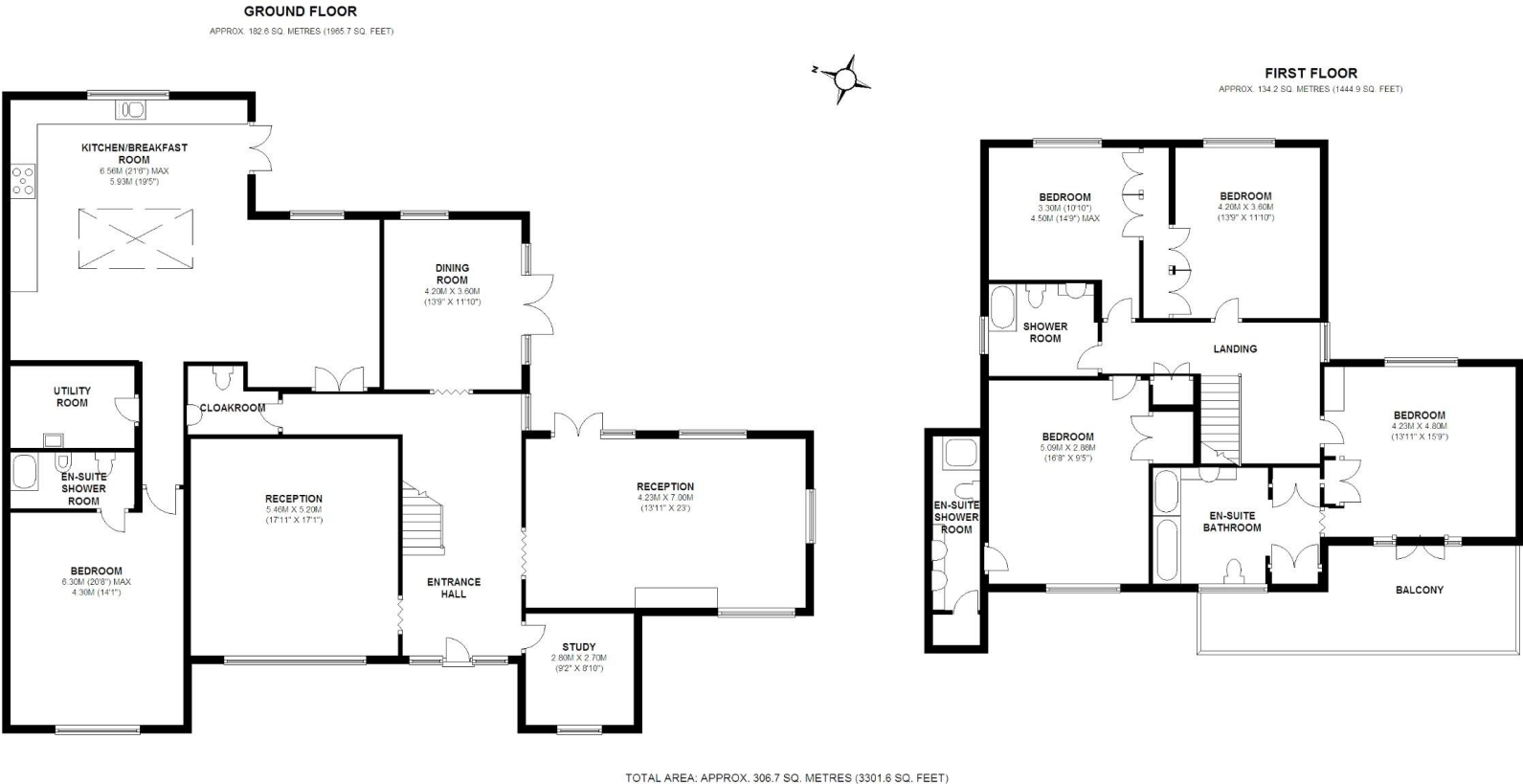

Important notice Savills, their clients and any joint agents give notice that: 1. They are not authorised to make or give any representations or warranties in relation to the property either here or elsewhere, either on their own behalf or on behalf of their client or otherwise. They assume no responsibility for any statement that may be made in these particulars. These particulars do not form part of any offer or contract and must not be relied upon as statements or representations of fact. 2. Any areas, measurements or distances are approximate. The text, images and plans are for guidance only and are not necessarily comprehensive. It should not be assumed that the property has all necessary planning, building regulation or other consents and Savills have not tested any services, equipment or facilities. Prospective tenants must satisfy themselves by inspection or otherwise. Please note that the local area may be affected by aircraft noise, you should make your own enquiries regarding any noise within the area before you make any offer.

*There are different rules and fees for different tenancy types. For details of our fees and charges go to Savills.co.uk/tenant-fees. For more detailed information read our applicant guide at savills.co.uk/applicant-guide. Hard copy available on request. . 20200130AD00

