A charming one bedroom and one bathroom flat

Hardwicks Square, Wandsworth, London, SW18

Leasehold

savills

Local Information
Hardwicks Square is situated in the lively hub of South West London, located close to King George's Park and adjacent to Southside Shopping Centre. It is surrounded by local schools and services and an eclectic mix of shops, pubs, and restaurants. Wandsworth is well served by both trains and buses, making it an easy commute into central London.

About this property
Located on the third floor, is this bright one bedroom apartment. To the rear of the property is the open plan reception room/kitchen/dining area, benefitting from a South-facing balcony allowing an abundance of natural light to flow throughout. Adjacent to the kitchen, is the spacious double bedroom, which benefits from built in storage space. The family bathroom completes the property, featuring a wall mounted bath with an overhead shower.

Tenure
Leasehold

Local Authority
London Borough of Wandsworth

Energy Performance
EPC Rating = B

Viewing
All viewings will be accompanied and are strictly by prior arrangement through Savills Wandsworth Office.
Telephone:
+44 (0) 20 8877 1222.

Hardwicks Square, Wandsworth, London, SW18
Gross Internal Area 572 sq ft, 53.1 m²

Verity Wakley
Wandsworth
+44 (0) 20 8877 1222
verity.wakley@savills.com

OnTheMarket.com | savills | savills.co.uk

Hardwicks Square

Approximate Gross Internal Area = 572 sq ft / 53.1 sq m

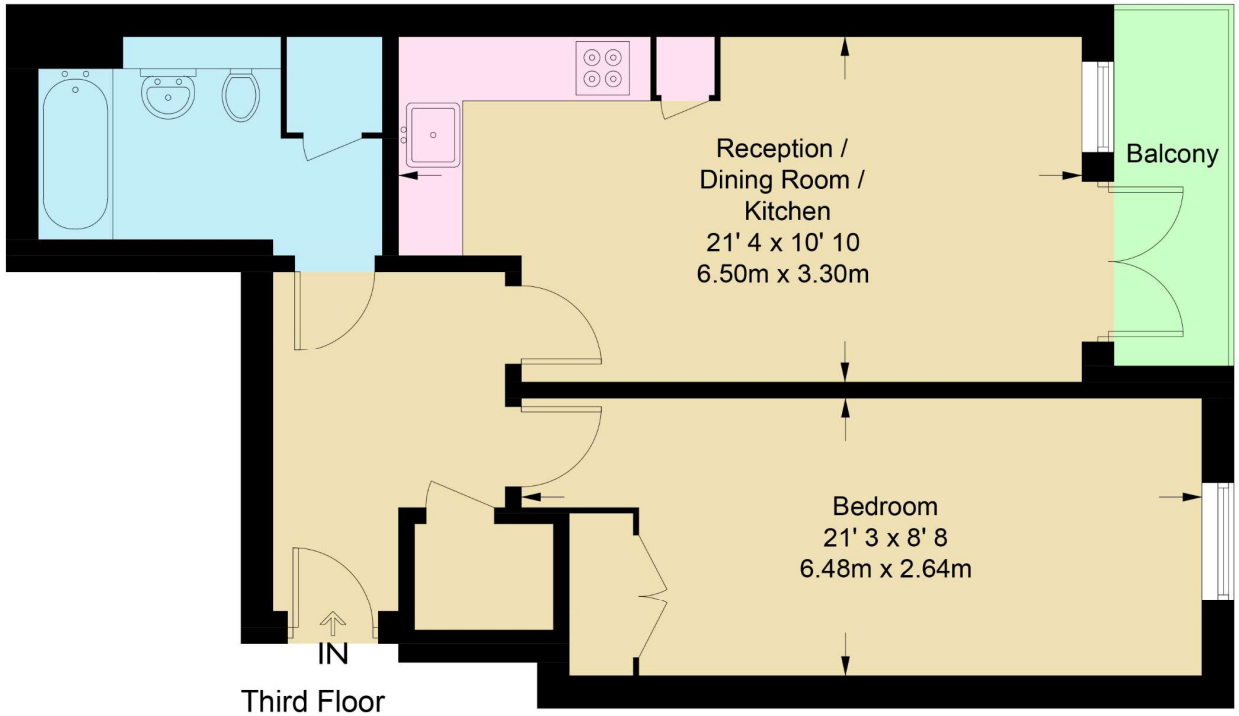

Not to scale, for guidance only and must not be relied upon as a statement of fact
All measurements and areas are approximate only and have been prepared in
accordance with the current edition of the RICS Code of Measuring Practice

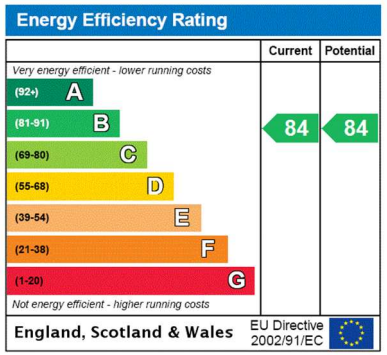

Important Notice Savills, its clients and any joint agents give notice that 1: They are not authorised to make or give any representations or warranties in relation to the property either here or elsewhere, either on their own behalf or on behalf of their client or otherwise. They assume no responsibility for any statement that may be made in these particulars. These particulars do not form part of any offer or contract and must not be relied upon as statements or representations of fact. 2: Any areas, measurements or distances are approximate. The text, photographs and plans are for guidance only and are not necessarily comprehensive. It should not be assumed that the property has all necessary planning, building regulation or other consents and Savills have not tested any services, equipment or facilities. Purchasers must satisfy themselves by inspection or otherwise. 20200731TACB

recycle