



Detached period cottage in need of total renovation

13 Badswell Lane, Appleton, Oxfordshire, OX13 5JN

Freehold



Living room • dining room • kitchen • bathroom • sitting room/bedroom 3 • further 2 bedrooms and shower room • off street parking • generous south facing rear garden

Situation

Appleton is a thriving village some 7 miles south west of Oxford and 6 miles from Abingdon with good access to A420, M40, M4, Swindon and Newbury. With an active community, the village comprises a considerable number of character period stone houses, a 12th century church, well reputed primary school, public house, community village shop, sports field and a village hall.

Directions

From Oxford, take the A420 south west towards Faringdon. After crossing the first roundabout take the first right signposted Appleton. Proceed into the village and, at the T-junction, turn right onto Eaton Road and then take the turning to Badswell Lane will be found on the left after a short distance.

About this property

13 Badswell Lane is a detached period cottage that is believed to date from about 1750 and is located on a no-through lane in the village Conservation Area. With later extensions and built of brick under a slate roof, it now offers scope for renovation and extension, subject to the appropriate planning consents.

Services

Mains water, drainage and electricity are connected.

Local Authority

Vale of White Horse District Council

Tenure

Freehold

Energy Performance

A copy of the full Energy Performance Certificate is available upon request.

Viewing

Strictly by appointment with Savills.

Brochure prepared and photographs taken November 2021.





13 Badswell Lane, Appleton, Oxfordshire, OX13 5JN
Approximate Floor Area 102 sq m / 1097 sq ft



savills

savills.co.uk

Huw Warren
Savills Summertown, Oxford
01865 339704
summertown@savills.com

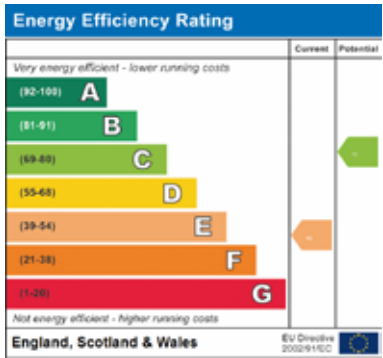
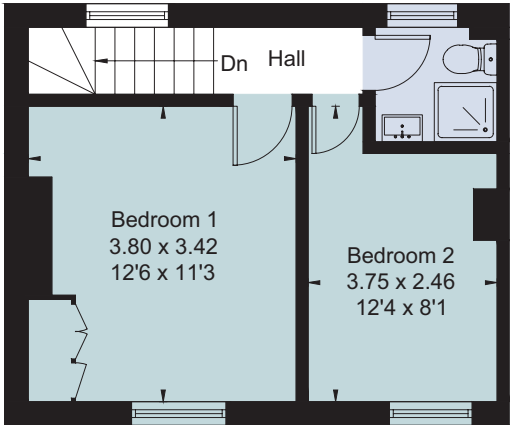
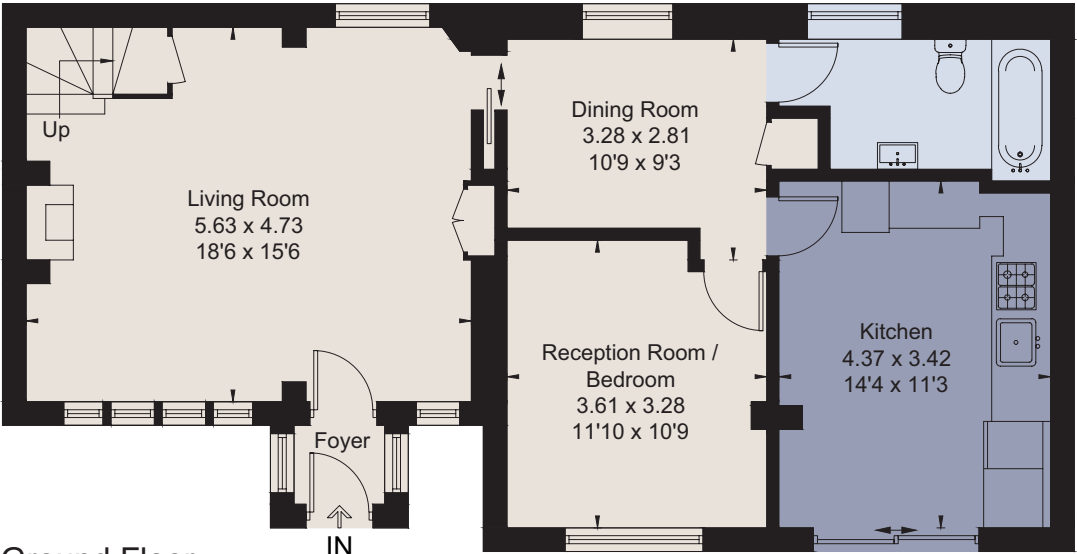

For identification only. Not to scale. © 211110HW

Important notice Savills, its clients and any joint agents give notice that 1: They are not authorised to make or give any representations or warranties in relation to the property either here or elsewhere, either on their own behalf or on behalf of their client or otherwise. They assume no responsibility for any statement that may be made in these particulars. These particulars do not form part of any offer or contract and must not be relied upon as statements or representations of fact. 2: Any areas, measurements or distances are approximate. The text, photographs and plans are for guidance only and are not necessarily comprehensive. It should not be assumed that the property has all necessary planning, building regulation or other consents and Savills have not tested any services, equipment or facilities. Purchasers must satisfy themselves by inspection or otherwise. Brochure by fourwalls-group.com

