



# A house with potential

5 Norreys Road, Cumnor, Oxford, OX2 9PT

Freehold



Hall • sitting room  
 • dining room • kitchen  
 • 5 bedrooms • bathroom  
 • double garage and parking • garden

**5 Norreys Road, Cumnor, Oxford, OX2 9PT**

**Approximate Area** 128.9 sq m / 1387 sq ft

**Garage** 25.8 sq m / 278 sq ft

**Total** 154.7 sq m / 1665 sq ft



savills

savills.co.uk

**Ronnie van der Ploeg**

Savills Summertown, Oxford

**01865 339 705**

summertown@savills.com

**Local Information**

Lying in a popular side road off Cumnor Hill, around 2.5 miles west of the city centre.

A regular bus service along Cumnor Hill and the nearby Botley shopping centre offers extensive facilities.

**Directions**

Proceed to the top of Cumnor Hill, turn right into Chawley Lane and bear left into Norreys Road.

**Description**

An extended semi-detached family house with light accommodation arranged over two floors. An L-shaped sitting room, together with a dining room and kitchen on the ground floor, and five bedrooms and a bathroom on the first floor. Driveway with parking for several cars leading to the double garage. The rear garden is mainly laid to lawn and interspersed with flower and shrub beds and enclosed by hedging and trees.

**Services:** Mains services. Night storage heating.

**Tenure:** Freehold

**Local Authority:** Vale of White Horse District Council

**Viewing:** Strictly by appointment with Savills.

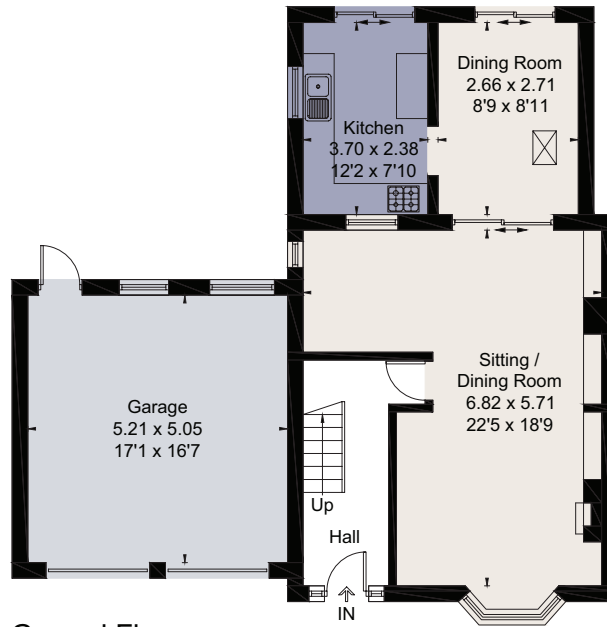

Ground Floor

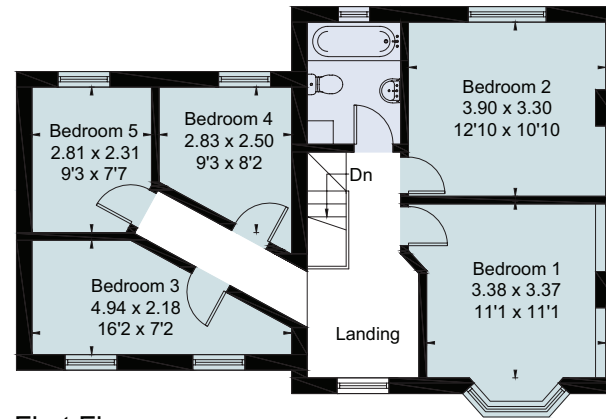

First Floor



For identification only. Not to scale. © 200928RVDP

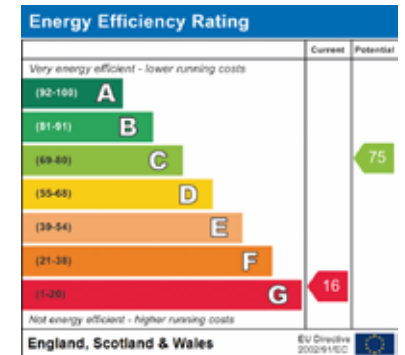

**Important notice** Savills, its clients and any joint agents give notice that 1: They are not authorised to make or give any representations or warranties in relation to the property either here or elsewhere, either on their own behalf or on behalf of their client or otherwise. They assume no responsibility for any statement that may be made in these particulars. These particulars do not form part of any offer or contract and must not be relied upon as statements or representations of fact. 2: Any areas, measurements or distances are approximate. The text, photographs and plans are for guidance only and are not necessarily comprehensive. It should not be assumed that the property has all necessary planning, building regulation or other consents and Savills have not tested any services, equipment or facilities. Purchasers must satisfy themselves by inspection or otherwise. Brochure by fourwalls-group.com. Photographs taken September 2020.

