



BLOOMFIELD TERRACE

LONDON SW1

AN IMAGINATIVELY DESIGNED 3 BEDROOM DOUBLE FRONTED FREEHOLD TOWN HOUSE WITH FABULOUS LATERAL SPACE AND A LARGE GARAGE

Newly built approximately 9 years ago this stunning modern home has exceptionally light living space.

There is a large reception room on the ground floor, leading to a patio garden, a well equipped kitchen and media/family room on the lower floor and 3 ensuite bedrooms, including an excellent sized master bedroom, with a dressing room and spacious bathroom. Unusually the house also benefits from an integral garage.

A bespoke oak cantilevered staircase runs through the building, creating a further sense of light and volume.





ACCOMMODATION

- | Air conditioning
- | Under floor heating on the lower ground ground and 1st floors
- | Siematic kitchen
- | Poliform joinery in the master bedroom
- | Video entry system
- | Sonos capability

LOCATION

Bloomfield Terrace is a highly sought after address just off the Pimlico Road which is well known for its village atmosphere and antique shops, exclusive restaurants, delicatessen, interior designers and galleries.

Pimlico Green hosts a popular farmers market on Saturdays. The nearest underground station is at Sloane Square (District and Circle lines) which is only 0.3 miles away.



TERMS

Tenure - Freehold

Local Authority - City of Westminster

Price on application

APPROXIMATE GROSS INTERNAL AREA

281 Sq m / 3,028 Sq ft Including Under 1.5m

279 Sq m / 3,007 Sq ft Excluding Under 1.5m

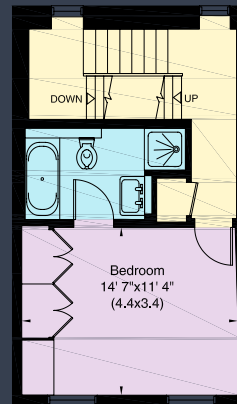

Second Floor

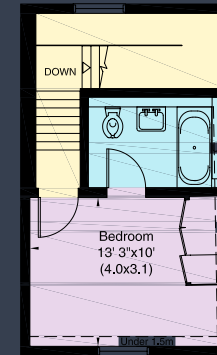

Third Floor

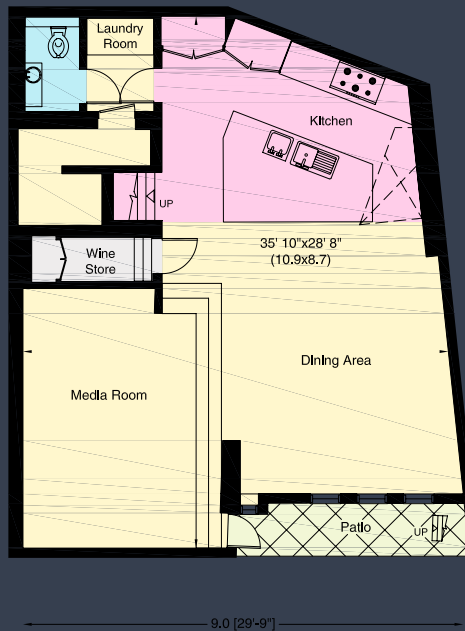
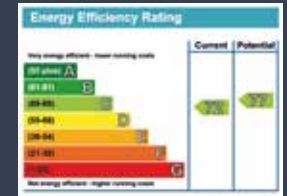

Lower Ground Floor

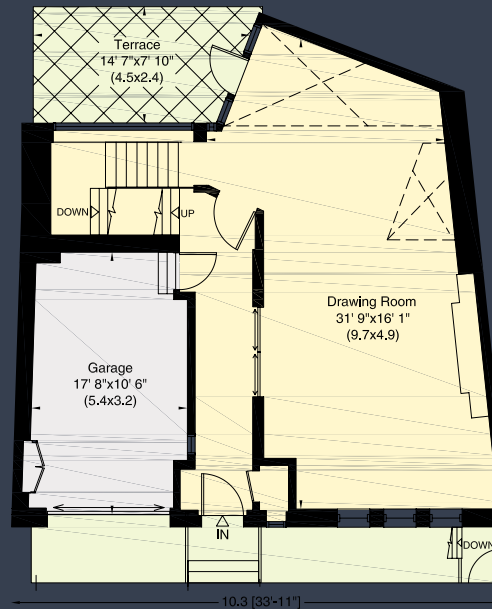

Ground Floor

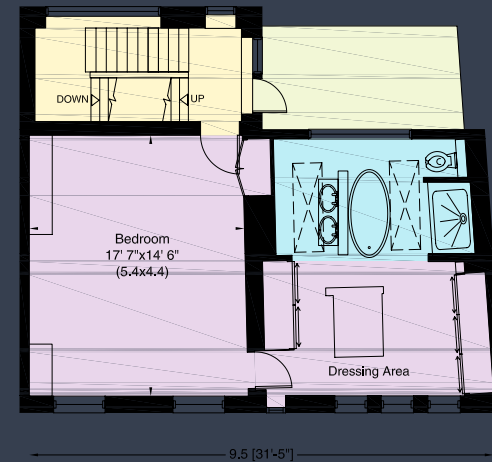

First Floor

IMPORTANT NOTICE

1. Particulars: These particulars are not an offer or contract, nor part of one. You should not rely on statements by Knight Frank LLP nor Savills in the particulars or by word of mouth or in writing ("information") as being factually accurate about the property, its condition or its value. Neither Knight Frank LLP nor Savills has any authority to make any representations about the property, and accordingly any information given is entirely without responsibility on the part of the agents, seller(s) or lessor(s). 2. Photos etc: The photographs show only certain parts of the property as they appeared at the time they were taken. Areas, measurements and distances given are approximate only. 3. Regulations etc: Any reference to alterations to, or use of, any part of the property does not mean that any necessary planning, building regulations or other consent has been obtained. None of the services or appliances have been tested and no warranty is given or is to be implied that they are in working order. A buyer or lessee must find out by inspection or in other ways that these matters have been properly dealt with and that all information is correct. 4. VAT: The VAT position relating to the property may change without notice. Particulars dated March 2018. Photographs dated March 2018.

Knight Frank LLP is a limited liability partnership registered in England with registered number OC305934. Our registered office is 55 Baker Street, London, W1U 8AN, where you may look at a list of members' names.

Brochure and Floor plan by **capital group** 020 8671 5448



Savills Knightsbridge
188 Brompton Road
London SW3 1HQ
020 7581 5234
[savills.co.uk](https://www.savills.co.uk)



Belgravia
020 7881 7722
[KnightFrank.co.uk](https://www.KnightFrank.co.uk)