

EATON PLACE, BELGRAVIA SW<sub>1</sub>



savills





GROSS INTERNAL AREA (APPROX.)  
120 SQ M (1,295 SQ FT)

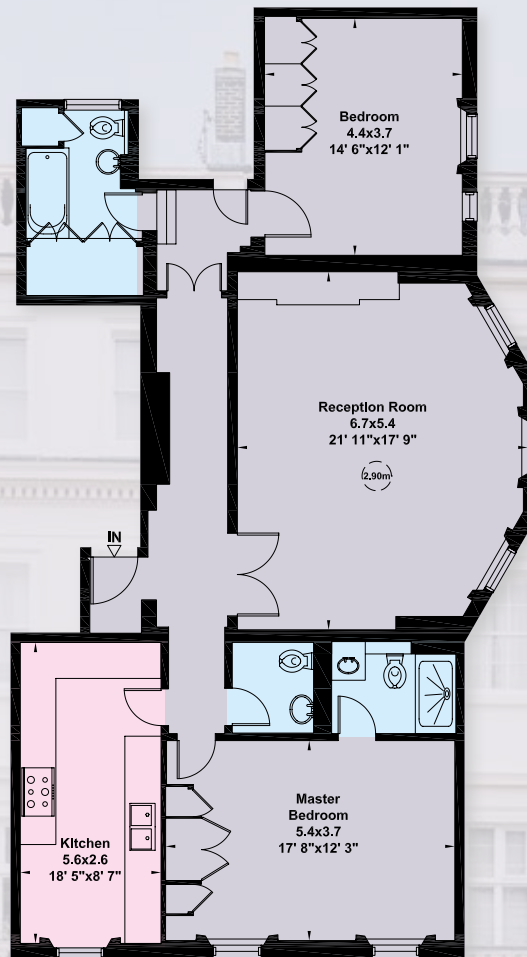

THIRD FLOOR

Viewing: Strictly by appointment with Savills.



**Important notice**

Savills, their clients and any joint agents give notice that: 1: They are not authorised to make or give any representations or warranties in relation to the property either here or elsewhere, either on their own behalf or on behalf of their client or otherwise. They assume no responsibility for any statement that may be made in these particulars. These particulars do not form part of any offer or contract and must not be relied upon as statements or representations of fact. 2: Any areas, measurements or distances are approximate. The text, photographs and plans are for guidance only and are not necessarily comprehensive. It should not be assumed that the property has all necessary planning, building regulation or other consents and Savills have not tested any services, equipment or facilities. Purchasers must satisfy themselves by inspection or otherwise. 17/04/18 TW 347113. Please note: photography shown is older than six months.

Brochure and Photography by **capital group** 020 8671 5448

## A BEAUTIFULLY PROPORTIONED WEST FACING FLAT IN THIS PRESTIGIOUS BELGRAVIA ADDRESS

The apartment comprises an Entrance hall, Reception room with a large bay window, Kitchen, Master bedroom suite, Further bedroom, Further bathroom and guest cloakroom.

**GUIDE PRICE:** £3,650,000 subject to contract

**TENURE:** Leasehold, expiring 25th March 3011, therefore with approximately 995 years remaining

**SERVICE CHARGE:** Approximately £6,450 per annum

**LOCAL AUTHORITY:** City of Westminster

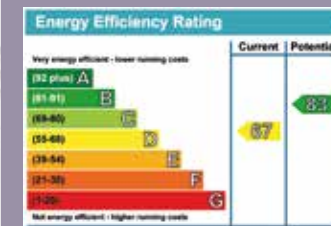

Savills Sloane Street  
twilson@savills.com  
020 7730 0822

Savills Knightsbridge  
knightsbridge@savills.com  
020 7581 5234  
savills.co.uk

**savills**