

A detached three-bedroom thatched cottage in a conservation village

Wadenhoe, Peterborough, PE8 5SX

 3  2  2

| Guide Price £735,000



A detached three-bedroom thatched cottage in a conservation village

Wadenhoe, Peterborough, PE8 5SX

3 2 2

Guide Price £735,000



A detached three-bedroom thatched cottage in a conservation village

Wadenhoe, Peterborough, PE8 5SX



3



2



2

Guide Price £735,000



About this property

Situated in a very charming part of Wadenhoe, one of the area's prettiest villages, is this detached limestone and thatch cottage of medieval origins but mostly built in the 1700s. The Grade II-listed property is situated at the heart of the village and was previously two buildings, which the vendor converted approximately 20 years ago to create a larger family residence. Though the house has been modernised it retains a wealth of character, including an inglenook fireplace, with log burner and exposed timber beams. Internally the cottage is beautifully presented in a bright country style, featuring a modern kitchen and two bathrooms.

Accommodation

The accommodation is mostly arranged in a single storey and despite its age is deceptively spacious, offering about 1600 sq ft of space. The house is entered via a side courtyard onto a light, bright and glazed, central reception area; to one side there is a sitting room with wood-burning stove, a double bedroom and a shower room, while to the other side there is a spacious and open plan kitchen and dining room/breakfast area, a light-filled garden room, again with a log burning stove and a useful store. From the sitting room a flight of stairs

leads up to the first floor where there are a further two bedrooms and a bathroom, offering high ceilings which is unusual in a character property.

Outside

The house is set within attractive cottage-style gardens, including a secluded gravel and paved terrace to the rear which is ideal for outdoor dining, and a lawn enclosed by well-established borders and mature trees and shrubs which leads to an area of woodland at the rear onwards to rolling countryside, accessible via a pedestrian gate. There is a very pretty garden to the front and an entrance to the side via a walled courtyard.

A detached three-bedroom thatched cottage in a conservation village

Wadenhoe, Peterborough, PE8 5SX

3  2  2 

Guide Price £735,000

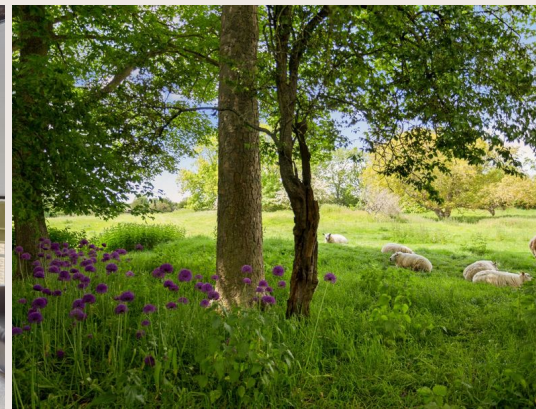

A detached three-bedroom thatched cottage in a conservation village

Wadenhoe, Peterborough, PE8 5SX

3  2  2 

Guide Price £735,000



Plans

Approx. gross internal floor area

1654 sq ft

Approximate Area = 153.7 sq m / 1654 sq ft
Including Limited Use Area (4.4 sq m / 47 sq ft)
For identification only. Not to scale.
© Fourwalls

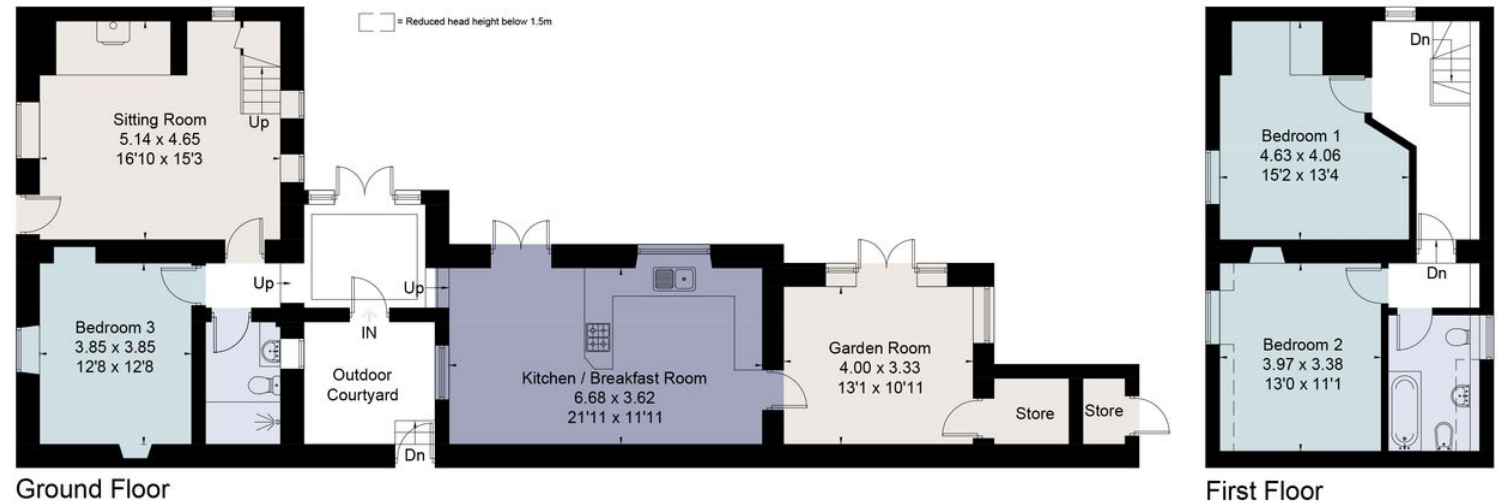

Surveyed and drawn in accordance with the International Property Measurement Standards (IPMS 2: Residential)
fourwalls-group.com 318131

A detached three-bedroom thatched cottage in a conservation village

Wadenhoe, Peterborough, PE8 5SX



Guide Price £735,000



Key Information

Local Authority

East Northamptonshire
Council

Council Tax

Band = F

Tenure

Freehold

Services & Additional Information

Mains electricity and water

LPG

Shared sewage treatment plant



EPC

EPC Rating = EXEMPT

Grade II listed building

A detached three-bedroom thatched cottage in a conservation village

Wadenhoe, Peterborough, PE8 5SX

 3  2  2 | Guide Price £735,000



Enquire



James Abbott

Savills Stamford

01780 484696

JAbbott@savills.com

More Information



[View on website](#)



[View Digital Brochure](#)



[Property Search](#)

Viewing strictly by appointment

Published: June 2023

Property Ref: SSG230110

powered by
FluxPro

Important Notice: Savills, its clients and any joint agents give notice that 1: They are not authorised to make or give any representations or warranties in relation to the property either here or elsewhere, either on their own behalf or on behalf of their client or otherwise. They assume no responsibility for any statement that may be made in these particulars. These particulars do not form part of any offer or contract and must not be relied upon as statements or representations of fact. 2: Any areas, measurements or distances are approximate. The text, photographs and plans are for guidance only and are not necessarily comprehensive. It should not be assumed that the property has all necessary planning, building regulation or other consents and Savills have not tested any services, equipment or facilities. Purchasers must satisfy themselves by inspection or otherwise.