



A garden flat within a Victorian Villa

2 Clare Lodge, First Drift, Wothorpe, Stamford, Lincolnshire PE9 3JL

Leasehold (with a share of the Freehold)



Two reception rooms * Kitchen/breakfast room *
Two En Suite bedrooms * Bathroom * Garage *
Private garden * Communal grounds

About Flat 2

Clare Lodge is a Grade II Listed Victorian Gothic house of 1850, which is now four separate dwellings, in Wothorpe, on the southern outskirts of Stamford, within a mile's walk of Stamford Junior School, The George Hotel and the railway station.

Flat 2 is a ground floor garden flat, with a south facing garden and north facing courtyard. Largely oak floored, the sitting and dining rooms have high ceilings and mullioned windows. The kitchen has a fitted suite with breakfast bar and study area, whilst both double bedrooms have fitted wardrobes and either en suites shower rooms or bathrooms.

General Information:

Tenure: Leasehold for 200 years from 25 December 1985. The Freehold is owned by the Clare Lodge (Wothorpe) Management Company, which is owned by the leaseholders. Management fees are currently £1600/annum, incorporating building and gardening maintenance and ground rent.

Local Authority:

Peterborough City Council. Council Tax Band E.

Energy Performance

Certificate (EPC):

Exempt

Date of Photography &

Particulars: January

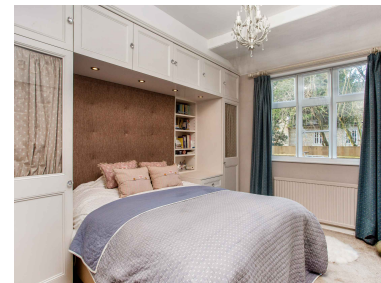



2 Clare Lodge, First Drift, Wothorpe, Stamford, Lincolnshire PE9 3JL

Jessie Heath
Savills Stamford
01780 484696
stamford@savills.com



savills

savills.co.uk

Approximate Area = 92.3 sq m / 993 sq ft
Garage = 17.5 sq m / 188 sq ft
Total = 109.8 sq m / 1181 sq ft
Including Limited Use Area (0.2 sq m / 2 sq ft)
For identification only. Not to scale.
© Fourwalls Group

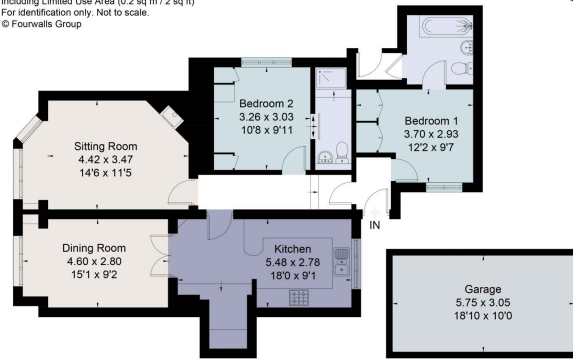

Surveyed and drawn in accordance with the International Property Measurement Standards (IPMS 2: Residential)
fourwalls-group.com 248709

For identification only. Not to scale. © 20200125JBA

Important notice Savills, its clients and any joint agents give notice that 1: They are not authorised to make or give any representations or warranties in relation to the property either here or elsewhere, either on their own behalf or on behalf of their client or otherwise. They assume no responsibility for any statement that may be made in these particulars. These particulars do not form part of any offer or contract and must not be relied upon as statements or representations of fact. 2: Any areas, measurements or distances are approximate. The text, photographs and plans are for guidance only and are not necessarily comprehensive. It should not be assumed that the property has all necessary planning, building regulation or other consents and Savills have not tested any services, equipment or facilities. Purchasers must satisfy themselves by inspection or otherwise. Prepared in Fprintz by fourwalls-group.com

