



A rare opportunity to acquire a 5 bedroom Grade II Listed House

Circus Road, London, NW8
£4,495,000 Freehold



South Facing Garden • Patio Garden

- Grade II Listed
- Freehold

- Close proximity to St. John's Wood High Street & Underground Station

Local Information

Circus Road is situated in the heart of St. John's Wood and only minutes walk from the High Street (0.2m), Regents Park (0.6m) and St. John's Wood underground station (0.2m) (Jubilee Line).

About this property

A rare opportunity to acquire a Grade II Listed, semi detached period house providing spacious family accommodation including 5 bedrooms, 5 bathrooms, a dressing room and excellent entertaining space.

The property also benefits from good sized front and rear gardens.

Tenure

Freehold

Local Authority

City of Westminster

Viewing

All viewings will be accompanied and are strictly by prior arrangement through Savills St. John's Wood & Regents Park Office.

Telephone: +44 (0) 20 3043 3600.

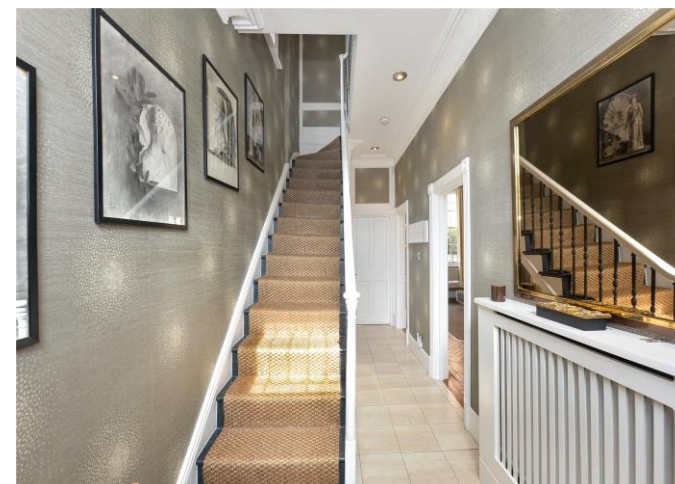



Circus Road, London, NW8
Gross Internal Area 2795 sq ft, 259.7 m²

Alicia Lindsay
St. John's Wood & Regents Park
+44 (0) 20 3043 3600
alindsay@savills.com

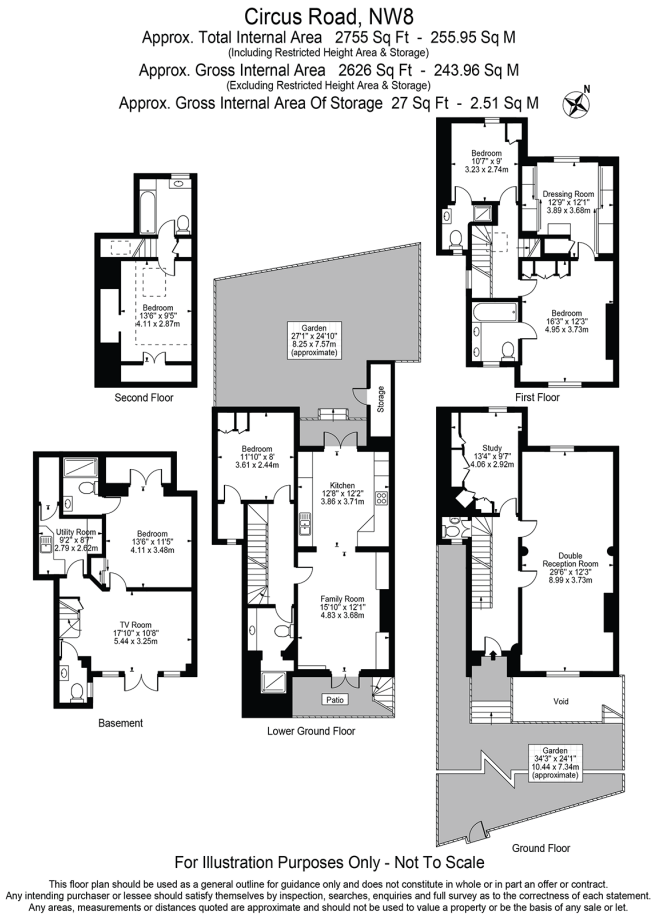

For Illustration Purposes Only - Not To Scale

This floor plan should be used as a general outline for guidance only and does not constitute in whole or in part an offer or contract.
Any intending purchaser or lessee should satisfy themselves by inspection, searches, enquiries and full survey as to the correctness of each statement.
Any areas, measurements or distances quoted are approximate and should not be used to value a property or be the basis of any sale or let.

Important notice Savills, its clients and any joint agents give notice that 1: They are not authorised to make or give any representations or warranties in relation to the property either here or elsewhere, either on their own behalf or on behalf of their client or otherwise. They assume no responsibility for any statement that may be made in these particulars. These particulars do not form part of any offer or contract and must not be relied upon as statements or representations of fact. 2: Any areas, measurements or distances are approximate. The text, photographs and plans are for guidance only and are not necessarily comprehensive. It should not be assumed that the property has all necessary planning, building regulation or other consents and Savills have not tested any services, equipment or facilities. Purchasers must satisfy themselves by inspection or otherwise. 20190912LFEN

