

QUEENS GROVE

LONDON NW8



savills



An opportunity to acquire a beautifully presented Grade II listed house situated on the east side of St John's Wood.

This elegant family home has been finished to a contemporary yet classical standard throughout and features an outstanding kitchen/dining room which leads directly out onto a an attractive garden. The house further comprises of a master bedroom suite, an excellent sized second bedroom with generous built in wardrobes, a third bedroom, a family bathroom, a study / bedroom and a double reception room. Additional benefits include a store cupboard and a front garden.

Queens Grove runs east to west, between Avenue Road and Ordnance Hill, and is ideally located for the amenities of St John's Wood High Street and the Underground Station (Jubilee Line), which are within 600 metres and 500 metres respectively.





ACCOMMODATION

Double Reception Room | Kitchen Dining Room
Four Bedrooms | Two Bathrooms
Front and Rear Garden | Utility Room
190 sq m (2,049 sq ft)



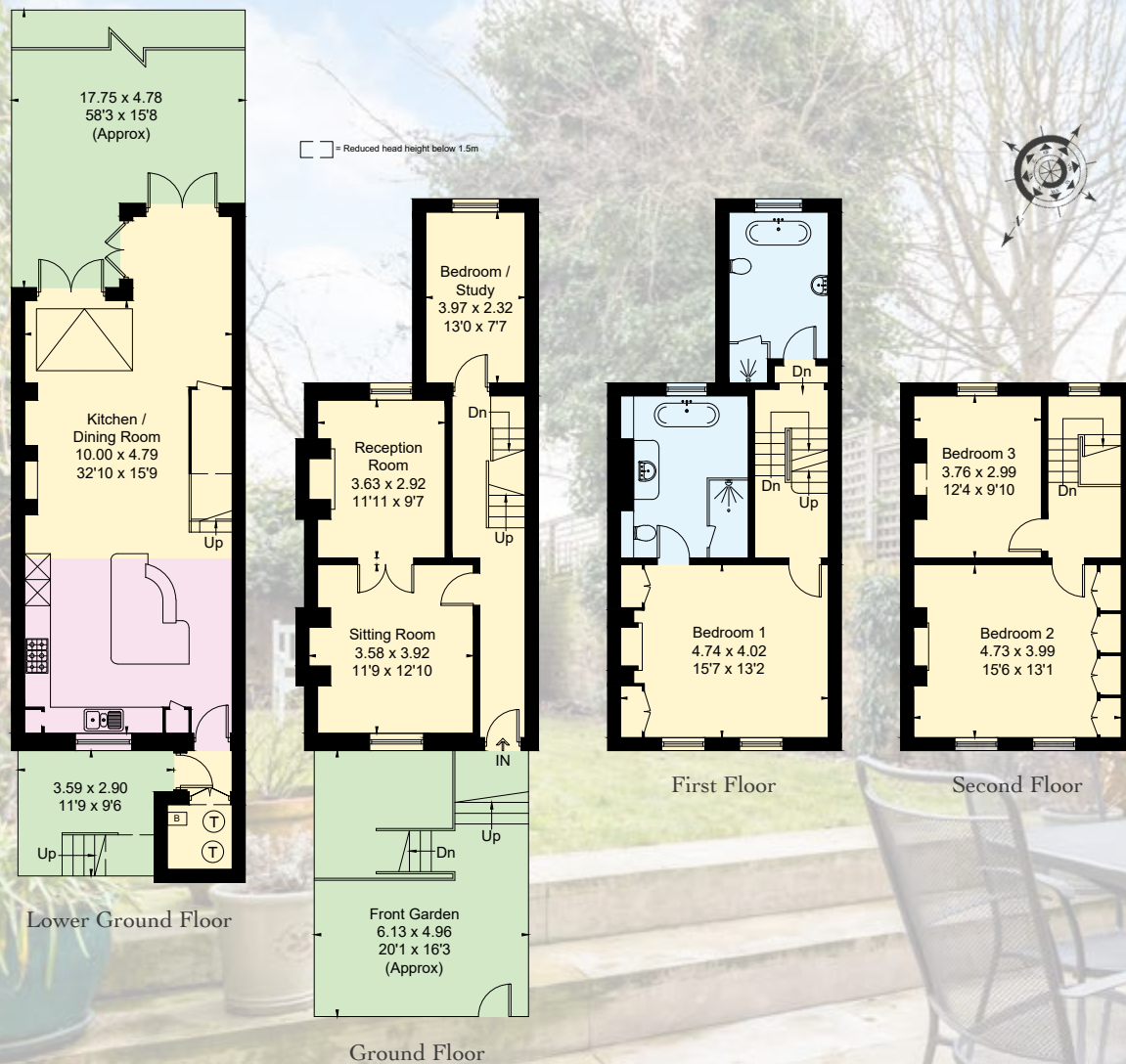

Approximate Floor IPMS2 Floor Area =
186.4 sq m / 2,006 sq ft
Limited Use Area = 4 sq m / 43 sq ft
Total = 190.4 sq m / 2,049 sq ft



Viewing: Strictly by appointment with Savills.

Important notice

Savills, their clients and any joint agents give notice that: 1: They are not authorised to make or give any representations or warranties in relation to the property either here or elsewhere, either on their own behalf or on behalf of their client or otherwise. They assume no responsibility for any statement that may be made in these particulars. These particulars do not form part of any offer or contract and must not be relied upon as statements or representations of fact. 2: Any areas, measurements or distances are approximate. The text, photographs and plans are for guidance only and are not necessarily comprehensive. It should not be assumed that the property has all necessary planning, building regulation or other consents and Savills have not tested any services, equipment or facilities. Purchasers must satisfy themselves by inspection or otherwise. 18/03/XX XX 364198

capital 020 8671 5448



Savills St John's Wood
15 St John's Wood High Street
London NW8 7NG
stjohnswood@savills.com
020 3043 3600
savills.co.uk

savills