



Contemporary villa located in a peaceful and residential area with sea view overlooking the Gulf of Saint-Tropez.

Ramatuelle, Var Coast, French Riviera, 83350

Rent on Application - Furnished



- Short term holiday rental
- Sea view - Peaceful residential area
- Ideally placed for the beaches of Pampelonne
- Heated pool - Jacuzzi - Spa - Cinema room
- Helipad
- 600 sq m
- Outside bars
- 7 en suite bedrooms
- one staff bedroom

Description

Short term holiday rental.

Located in a residential area, near the centre of Saint-Tropez, this contemporary villa boasts a sea view over the Gulf of Saint-Tropez and is ideally placed to access the beaches of Pampelonne.

The accommodation, with a living space of approximately 600 sq m, includes an entrance hall, a spacious reception / dining room, a fully fitted kitchen opening onto a covered terrace, seven en suite bedrooms, a bedroom for personnel with adjoining shower room, a cinema room, a Spa, a gym room.

Externally the property features a heated swimming pool, outdoor bar areas, a Jacuzzi and a helipad.

REF : VRBE

Please note that additional rental charges apply.
Agency fees payable by the landlord.
Fee table available online at Savills.com and on request.

Viewing

All viewings will be accompanied and are strictly by prior arrangement through Savills Saint Tropez Office.
Telephone: +33 (0)4 94 82 72 78.

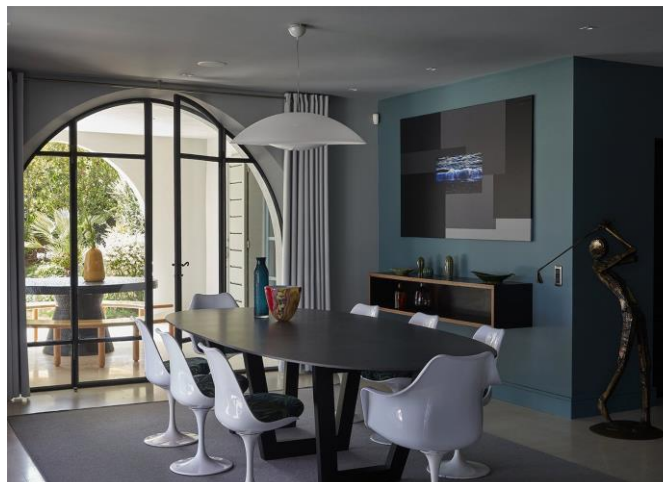

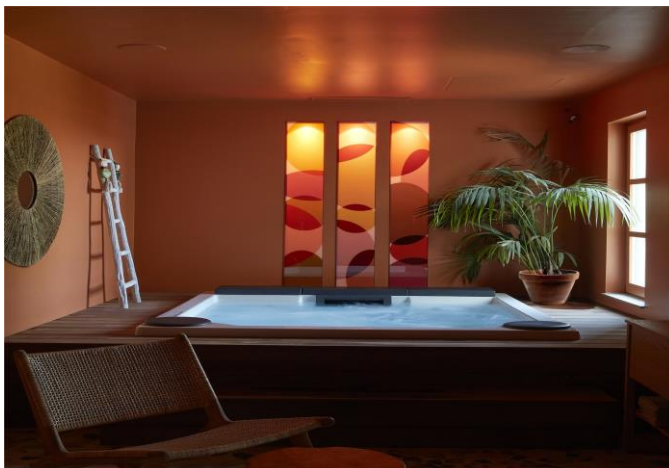

Savills

Saint Tropez

+33 (0)4 94 82 72 78

sainttropez@savills.com

Important notice Savills, their clients and any joint agents give notice that: 1. They are not authorised to make or give any representations or warranties in relation to the property either here or elsewhere, either on their own behalf or on behalf of their client or otherwise. They assume no responsibility for any statement that may be made in these particulars. These particulars do not form part of any offer or contract and must not be relied upon as statements or representations of fact. 2. Any areas, measurements or distances are approximate. The text, images and plans are for guidance only and are not necessarily comprehensive. It should not be assumed that the property has all necessary planning, building regulation or other consents and Savills have not tested any services, equipment or facilities. Prospective tenants must satisfy themselves by inspection or otherwise. Please note that the local area may be affected by aircraft noise, you should make your own enquiries regarding any noise within the area before you make any offer.

*There are different rules and fees for different tenancy types. For details of our fees and charges please go to [Savills.co.uk/tenant-fees](https://www.savills.co.uk/tenant-fees). For more detailed information read our applicant guide at [savills.co.uk/applicant-guide](https://www.savills.co.uk/applicant-guide). Hard copy available on request. . 20200808CABD

I A1130785