



5 bedroom chalet in the centre of the resort

Courchevel 1850, Centre Of The Resort, French Alps, 73120

PRICE ON APPLCATION. Additional rental charges may apply.



- For seasonal rental
- Ski in - ski out chalet with private access to the slopes
- Residential area in the centre of the resort
- Steam room and cinema room
- 5 en suite bedrooms
- Superb views
- 250 sq m

Local Information

Courchevel is one of the most famous holiday resorts famous for its luxury hotels and restaurants, including a dozen Michelin starred restaurants. Courchevel contains some of the most luxurious and stunning chalets and properties in the world. It is situated around two hours in car from Geneva and international airport of Lyon.

About this property

New chalet on the Plantret ski slopes of Courchevel 1850 and offering private access, within a residential area in the centre of the ski resort.

The accommodation of approximately 250 sq m consists of a reception room with fireplace, a dining area, a fully equipped kitchen and a south-facing terrace.

The three en suite bedrooms on the upper level boast stunning mountain views. Two further en suite bedrooms are situated on the ground floor.

A steam room, a garage and a ski locker complete this superb property.

Please note that additional rental charges apply.
Agency fees payable by the landlord.
Fee table available online at Savills.com and on request.

Savills Courchevel
+33 (0)4 79 06 22 65
Courchevel@savills.com

Furnished

Property reference: CUL190011

Viewing

All viewings will be accompanied and are strictly by prior arrangement through Savills Courchevel Office.
Telephone: +33 (0)4 79 06 22 65



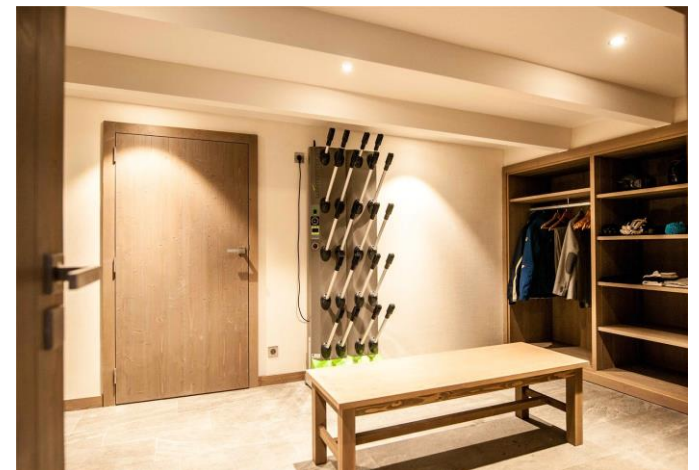

Courchevel 1850, Centre Of The Resort, French Alps, 73120

Gross Internal Area 2691 sq ft, 250 m²

Ski in - ski out chalet with private access to the slopes

Residential area in the centre of the resort

Steam room and cinema room

5 en suite bedrooms



savills

savills.fr

Savills Courchevel

+33 (0)4 79 06 22 65

Courchevel@savills.com

Reference CUL190011



Important notice Savills, their clients and any joint agents give notice that: 1. They are not authorised to make or give any representations or warranties in relation to the property either here or elsewhere, either on their own behalf or on behalf of their client or otherwise. They assume no responsibility for any statement that may be made in these particulars. These particulars do not form part of any offer or contract and must not be relied upon as statements or representations of fact. 2. Any areas, measurements or distances are approximate. The text, images and plans are for guidance only and are not necessarily comprehensive. It should not be assumed that the property has all necessary planning, building regulation or other consents and Savills have not tested any services, equipment or facilities. Prospective tenants must satisfy themselves by inspection or otherwise. Please note that the local area may be affected by aircraft noise, you should make your own enquiries regarding any noise within the area before you make any offer.

*There are different rules and fees for different tenancy types. For details of our fees and charges go to [Savills.co.uk/tenant-fees](https://www.savills.co.uk/tenant-fees). For more detailed information read our applicant guide at [savills.co.uk/applicant-guide](https://www.savills.co.uk/applicant-guide).
Hard copy available on request. . 20200715

