

54 HOLLAND PARK

L O N D O N W I I 3 S J



savills

54 HOLLAND PARK

AN EXCEPTIONAL FREEHOLD REDEVELOPMENT OPPORTUNITY
LOCATED ON ONE OF LONDON'S MOST PRESTIGIOUS STREETS

- A GRADE II LISTED, WHITE STUCCO DOUBLE FRONTED ITALIANATE VILLA, WITH A SOUTH FACING GARDEN
- EXTENDING TO APPROXIMATELY 9,542 SQ. FT. (886 SQ. M), AND IN NEED OF FULL REFURBISHMENT
- SIGNIFICANT POTENTIAL TO RE-CONFIGURE THE PROPERTY, CREATING A MAGNIFICENT RESIDENTIAL HOUSE, SUBJECT TO OBTAINING THE NECESSARY CONSENTS
- FOR SALE WITH FULL VACANT POSSESSION



Aerial location for indicative purposes only



LOCATION

The area is famous for its grand white stucco villas, tree lined avenues, private communal gardens and the public open space of Holland Park. The Park itself is located moments from the Property and is home to The Belvedere Restaurant, the famous Japanese Kyoto Garden and the Walled Spring Tulip Garden.

The wider areas of Holland Park and Notting Hill are well known for being culturally vibrant and have a strong artistic heritage, being home to many fashionable shops and a diverse offering of cafes and restaurants.

The Property is well served by public transport, within walking distance are Holland Park and Notting Hill Gate Underground stations, providing Central, Circle and District Line services, approximately 350 metres and 850 metres from the Property respectively.

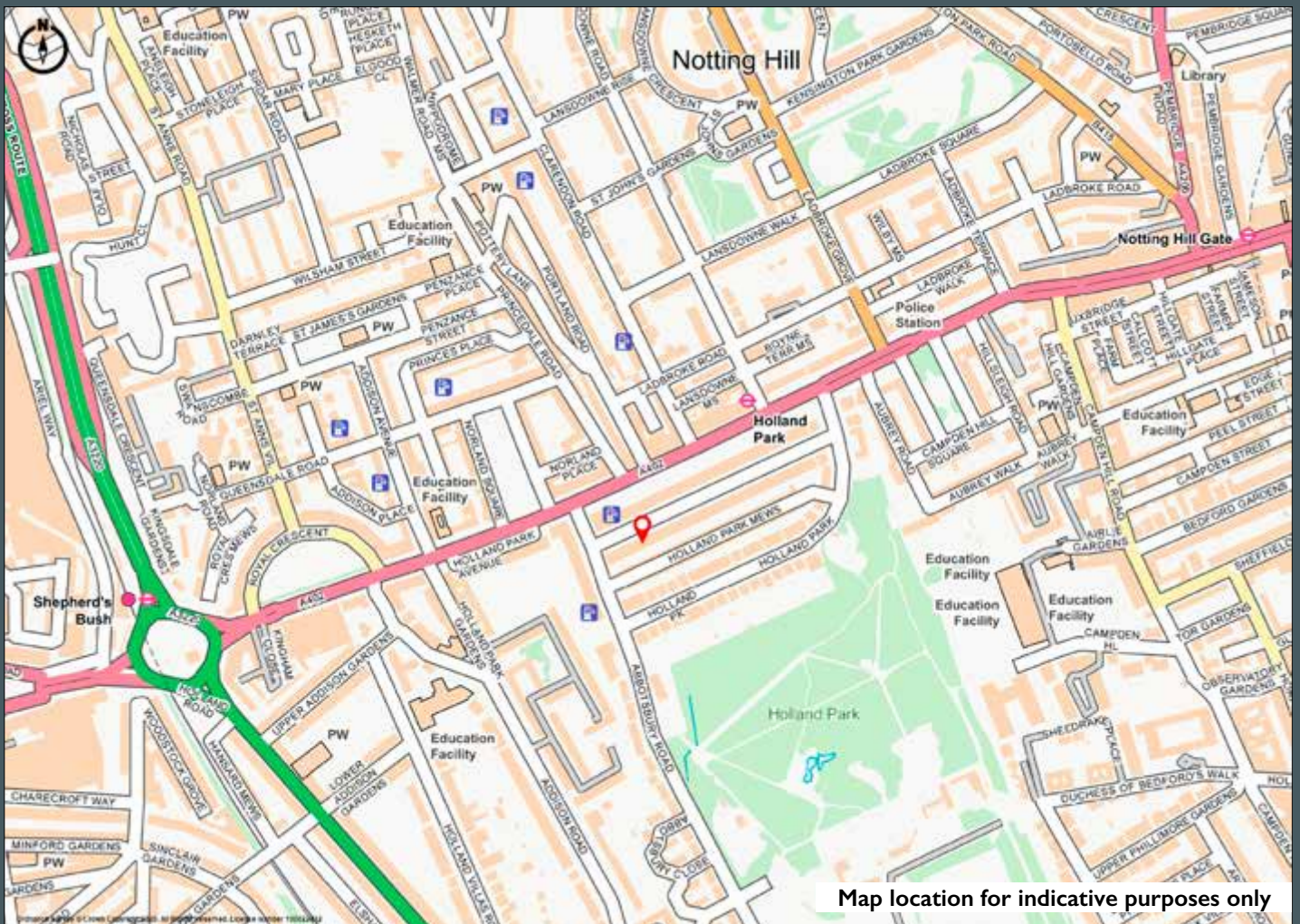

Map location for indicative purposes only



54 Holland Park



Entrance hall



Ground floor



First floor



Second floor

DESCRIPTION

Situated toward the north western end of Holland Park, the Property comprises of a substantial 5 storey mansion, extending to approximately 9,542 sq. ft. (886 sq. m).

Benefitting from a south facing garden, which favorably bounds Holland Park Mews, the Property has been an embassy for approximately 43 years, but has not been actively used for this purpose since 2011.

The Property is now in need of full refurbishment, but subject to the necessary consents could be converted and restored as an elegant single family dwelling.

PLANNING

The Property is located within the jurisdiction of the Royal Borough of Kensington and Chelsea (RBKC). It is Grade II Listed and situated within the Holland Park Conservation Area. The current planning use is as an embassy (Sui Generis Use). We are aware that planning officers are supportive of the principle of the building being returned to its historic use as a, single residential dwelling (C3 Use).

A Planning Report prepared by Savills Planning, examines key planning matters and is available on request.



Holland Park Mews

Gross Internal Area (Approx.)
896 Sq M (9,642 Sq Ft) Including Under 1.5m and Outside Storage
886 Sq M (9,542 Sq Ft) Excluding Under 1.5m and Outside Storage

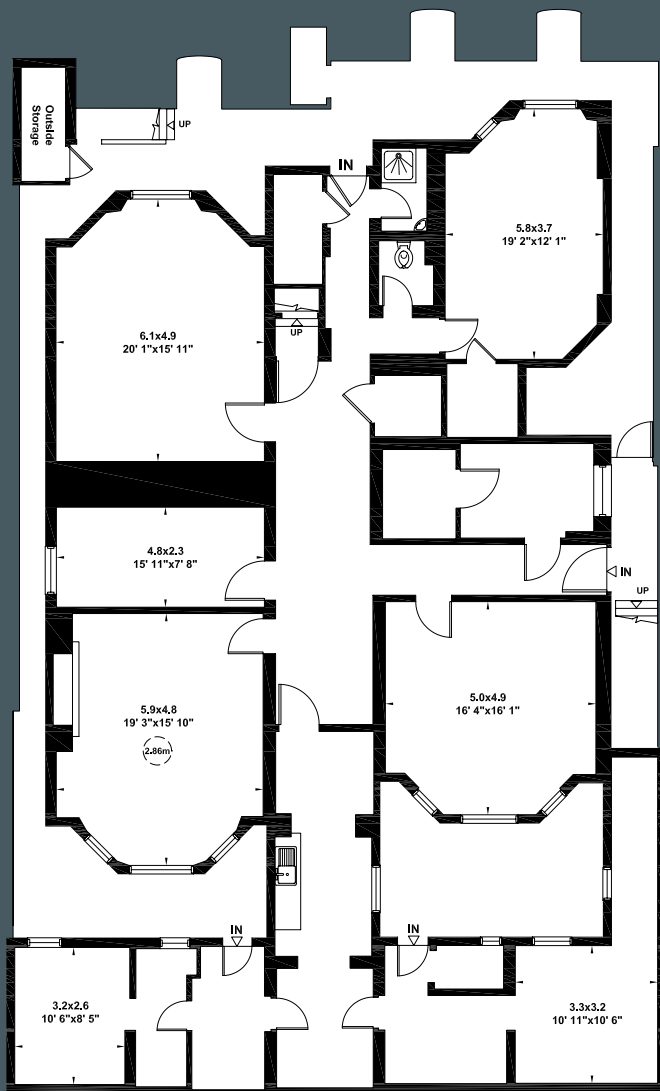

Lower Ground Floor

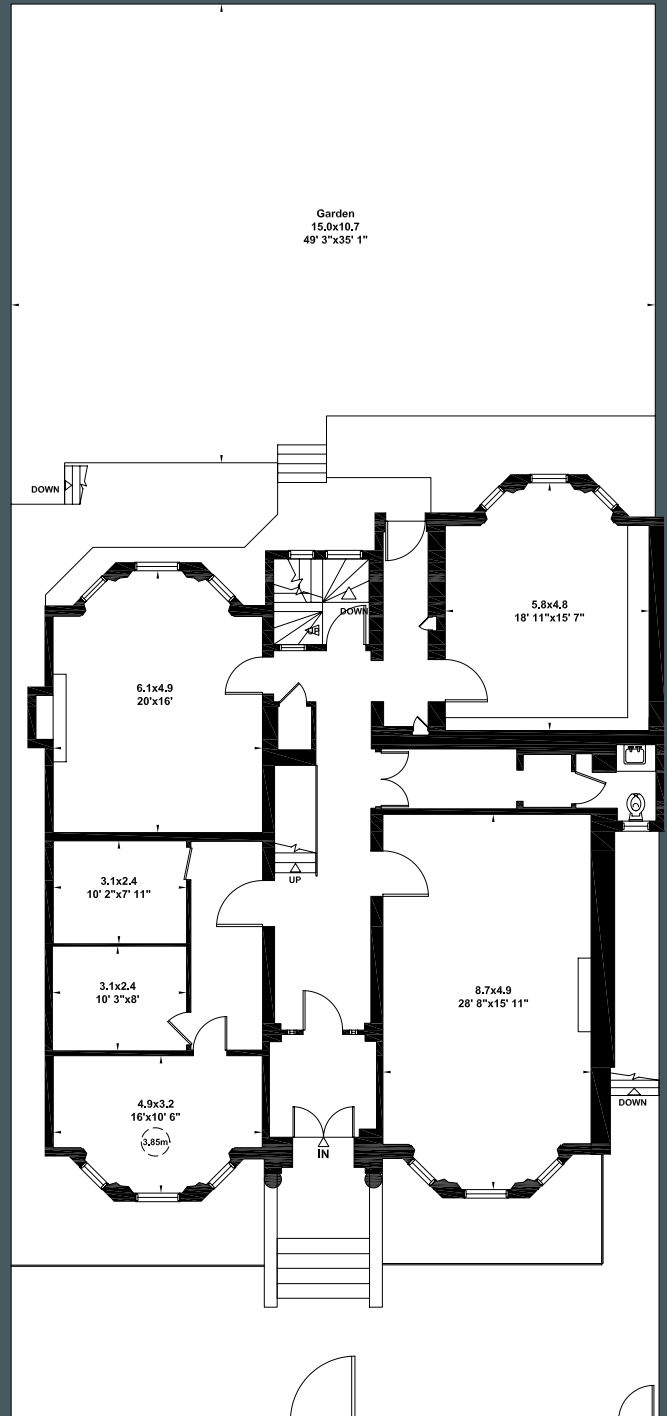

Ground Floor

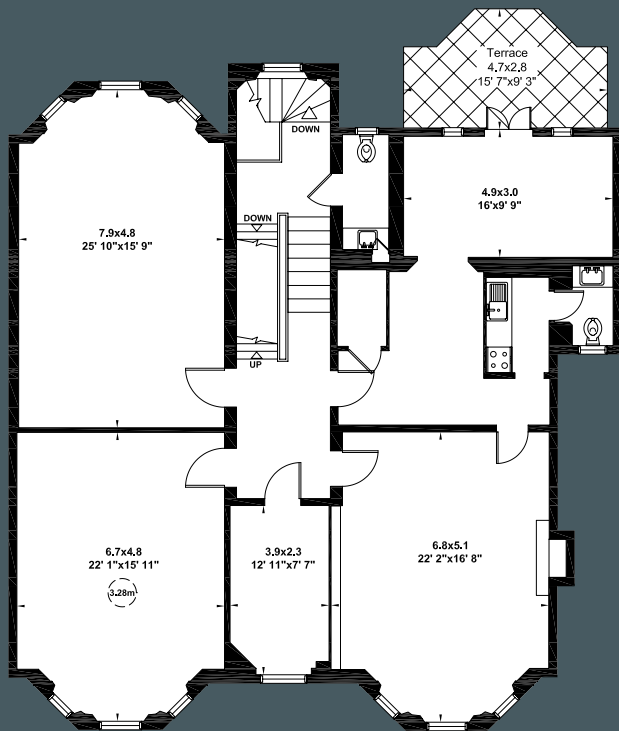

First Floor

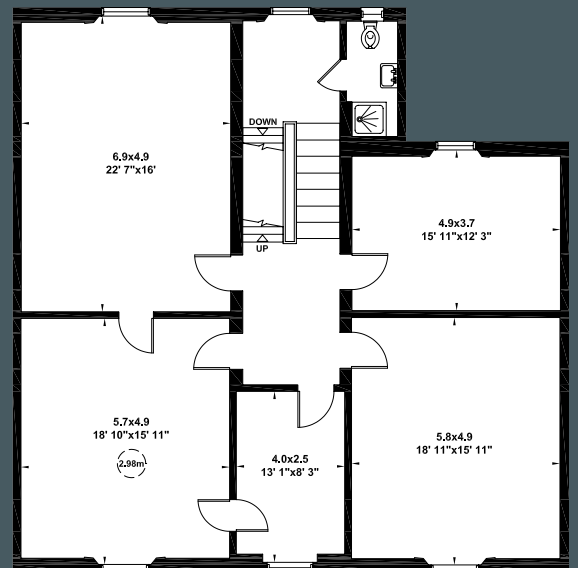

Second Floor

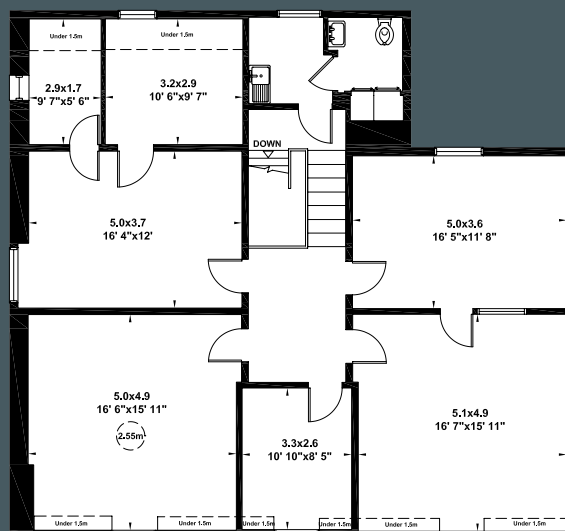

Third Floor

METHOD OF SALE

The Property will be sold by way of an informal tender, however, the Property can be bought before the closing date. Closing date details will be announced separately.

TENURE

Freehold (Title Number: LN204160).

VAT

The Property is not elected for VAT.

SERVICES

The Property is connected to all main services.

EPC

Not applicable.

INSPECTION

Viewings are strictly by appointment through the sole selling agent, **Savills**. Please contact the agents to make an appointment.

FURTHER INFORMATION

The following information can be provided on request:

- Existing floor plans
- Planning Report by Savills Planning
- Title and legal information pack

Luke Hawkesbury
lhawkesbury@savills.com
020 7409 9942

Oliver Lurot
olurot@savills.com
020 3430 6602

James Donger
jdonger@savills.com
020 7016 3841

Savills (UK) Limited

33 Margaret Street
London W1G 0JD

168 Westbourne Grove
London W11 2RW

The Savills logo, consisting of the word "savills" in a lowercase, sans-serif font, with the 's' in 'savills' being a larger, stylized 's'.

Important notice

Maps are reproduced from the Ordnance Survey Map with the permission of the Controller of H.M. Stationery Office. © Crown copyright licence number 100022432 Savills (UK) Ltd, and published for the purposes of identification only and although believed to be correct accuracy is not guaranteed.

Savills, their clients and any joint agents give notice that:

1. They are not authorised to make or give any representations or warranties in relation to the property either here or elsewhere, either on their own behalf or on behalf of their client or otherwise. They assume no responsibility for any statement that may be made in these particulars. These particulars do not form part of any offer or contract and must not be relied upon as statements or representations of fact.

2. Any areas, measurements or distances are approximate. The text, photographs and plans are for guidance only and are not necessarily comprehensive. It should not be assumed that the property has all necessary planning, building regulation or other consents and Savills have not tested any services, equipment or facilities. Purchasers must satisfy themselves by inspection or otherwise.

Designed and Produced by Caktus LTD | February 2020