



CLARENDON ROAD
NOTTING HILL W11



savills



PERIOD HOUSE WITH DIRECT ACCESS ONTO ONE OF NOTTING HILL'S MOST DESIRABLE COMMUNAL GARDENS

An attractive 4-5 bedroom Victorian house with a 54ft private garden providing direct access onto one of Notting Hill's beautiful communal gardens.

The house is in need of refurbishment but gives an incoming buyer considerable scope to tailor and enhance the accommodation to create their own home. Several of the principal rooms, including the elegant raised ground floor drawing room, offer stunning views over the green expanse of the communal gardens.

LOCATION

The property is located in a tranquil location close to the junction of Clarendon Road and Elgin Crescent in one of the most sought after parts of W11.

An extensive selection of shops, cafés and restaurants are available along Holland Park Avenue, Westbourne Grove and famous Portobello Road. Underground services are available at Holland Park Avenue (Central line), Notting Hill Gate (Central, Circle and District lines) and Ladbroke Grove (Hammersmith & City line).



CLARENDON ROAD
NOTTING HILL W11

ACCOMMODATION

Dining room/kitchen | Reception room | 1 Bathroom
5 Bedrooms | Direct communal garden access | Large
private garden | Period property | Great views

TERMS

Tenure: Freehold
Local Authority: Royal Borough of Kensington & Chelsea
Viewing: Strictly by appointment with Savills.
Price on Application



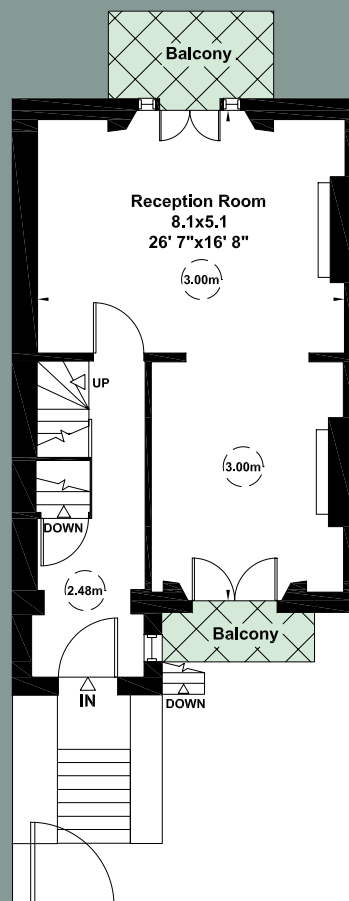
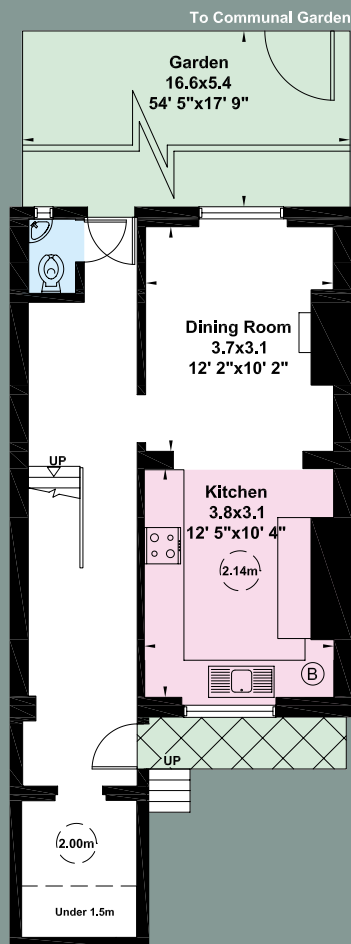

GROSS INTERNAL AREA (APPROX.)
 172 sq m (1,848 sq ft) Including Under 1.5m
 170 sq m (1,831 sq ft) Excluding Under 1.5m

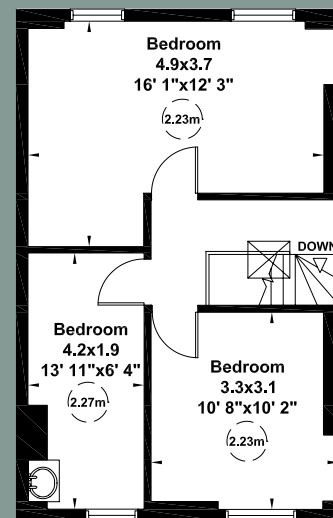
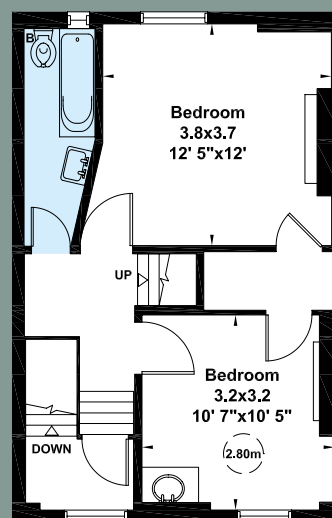

LOWER GROUND FLOOR
 47 sq m (511 sq ft) Including Under 1.5m
 46 sq m (493 sq ft) Excluding Under 1.5m

UPPER GROUND FLOOR
 43 sq m (460 sq ft)

FIRST FLOOR
 40 sq m (435 sq ft)

SECOND FLOOR
 41 sq m (442 sq ft)

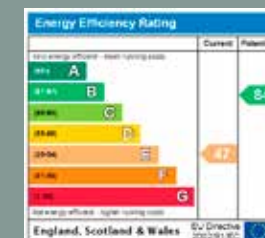

Viewing: Strictly by appointment with Savills.

Important notice

Savills, their clients and any joint agents give notice that: 1: They are not authorised to make or give any representations or warranties in relation to the property either here or elsewhere, either on their own behalf or on behalf of their client or otherwise. They assume no responsibility for any statement that may be made in these particulars. These particulars do not form part of any offer or contract and must not be relied upon as statements or representations of fact. 2: Any areas, measurements or distances are approximate. The text, photographs and plans are for guidance only and are not necessarily comprehensive. It should not be assumed that the property has all necessary planning, building regulation or other consents and Savills have not tested any services, equipment or facilities. Purchasers must satisfy themselves by inspection or otherwise.

18/06/19 EL 358202

capital 020 8671 5448



Savills Notting Hill
 168 Westbourne Grove
 London W11 2RW
 nottinghill@savills.com
 020 7727 5750
 savills.co.uk

