



Beautifully presented family house with two terraces and a 50' west facing garden.

**Ossington Street, London, W2**

£4,400,000 Freehold

savills

### Local Information

Ossington Street is a quiet street situated within the Royal Borough of Kensington and Chelsea and is close to the many excellent shops, restaurant and transport facilities of Notting Hill Gate and the surrounding area. The green open spaces of Kensington Gardens are also close by.

### About this property

This beautiful five bedroom family house is based within the Pembridge conservation area and benefits from fantastic proportions, an abundance of natural light throughout as well as a stunning 50' west facing garden.

The lower ground floor encompasses a reception room, smart fitted modern kitchen and dining area along with a double bedroom, bathroom and a separate shower room. There is also direct access to this floor via its own front door.

The upper ground floor hosts a stunning double reception room which can also be used as a dining room. In conjunction with this there is also a superb kitchen at the rear of the property, fitted with Siemens appliances and a food lift connected to the lower ground floor kitchen. Off this room there is a door straight out onto a terrace overlooking the secluded garden.

The first floor houses another wonderful entertaining space which is currently set up as a reception room, however an incoming buyer might also use this floor to provide further bedrooms or a study, indicating the versatility of the space. This floor also benefits from a terrace which overlooks the garden.

The uppermost two floors showcases a sumptuous master en suite bedroom along with a further sizeable bedroom which could easily be re-arranged back into two bedrooms with a family bathroom.

### Tenure

Freehold

### Local Authority

Royal Borough of Kensington & Chelsea

### Energy Performance

EPC Rating = E

### Viewing

All viewings will be accompanied and are strictly by prior arrangement through Savills Kensington Office.  
Telephone: +44 (0) 20 7535 3300.





Ossington Street, London, W2  
Gross Internal Area 2650 sq ft, 246 m²

Peter Bevan  
Kensington  
+44 (0) 20 7535 3300  
peter.bevan@savills.com

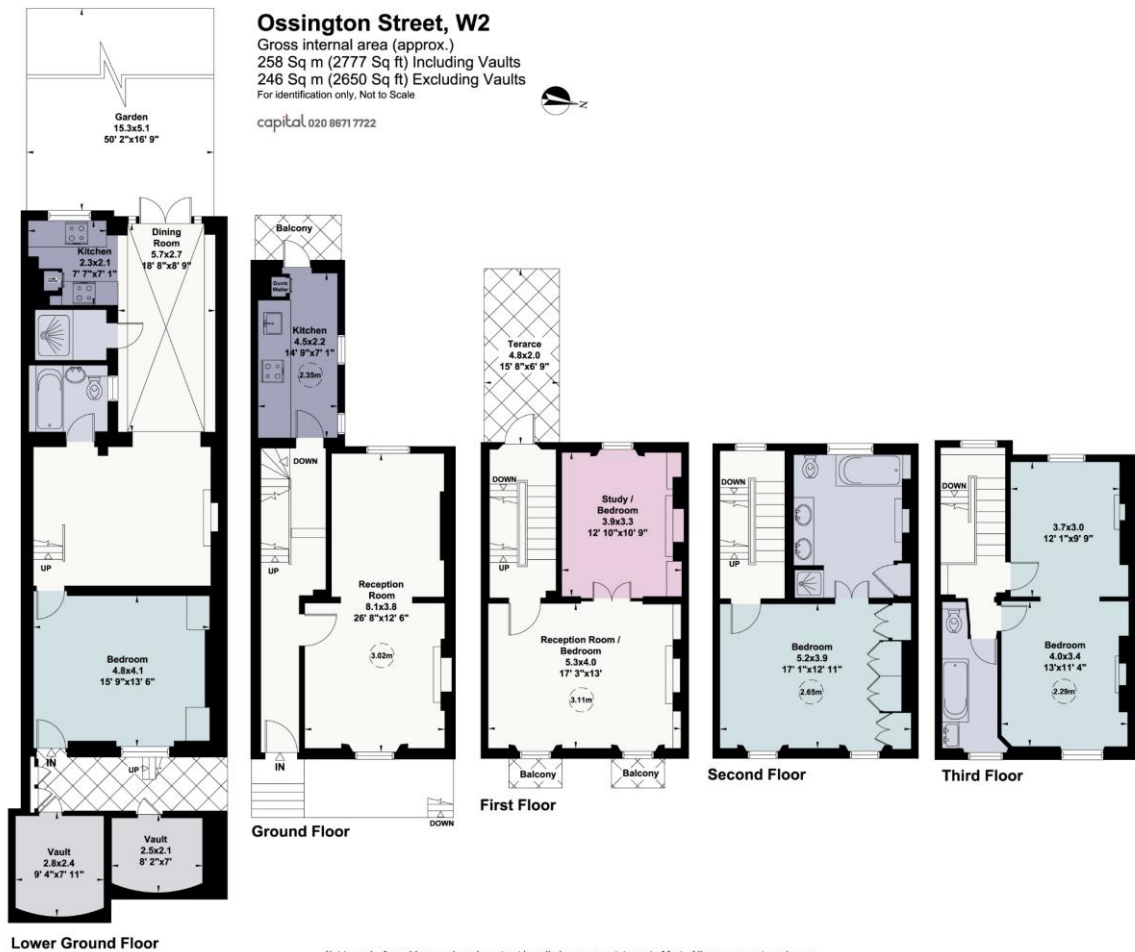

Not to scale, for guidance only and must not be relied upon as a statement of fact. All measurements and areas are approximate only (and have been prepared in accordance with the current edition of the RICS Code of Measuring Practice).

Energy Efficiency Rating		
	Current	Potential
Very energy efficient - lower running costs		
(92+) A		
(81-91) B		
(69-80) C		
(55-68) D		
(39-54) E		
(21-38) F		
(1-20) G		
Not energy efficient - higher running costs		
England, Scotland & Wales	41	58
EU Directive 2002/91/EC		

**Important Notice** Savills, its clients and any joint agents give notice that 1: They are not authorised to make or give any representations or warranties in relation to the property either here or elsewhere, either on their own behalf or on behalf of their client or otherwise. They assume no responsibility for any statement that may be made in these particulars. These particulars do not form part of any offer or contract and must not be relied upon as statements or representations of fact. 2: Any areas, measurements or distances are approximate. The text, photographs and plans are for guidance only and are not necessarily comprehensive. It should not be assumed that the property has all necessary planning, building regulation or other consents and Savills have not tested any services, equipment or facilities. Purchasers must satisfy themselves by inspection or otherwise. 20200708HHTV

