



A modern three bedroom apartment in Paddington

Merchant Square East, Paddington, London, W2

£1,495 pw (£6,478.33 pcm) plus fees apply
Available from 27/01/2020



- Three bedrooms
- Open plan kitchen/ reception room
- Two bathrooms
- Lift
- Porter

Local Information

Merchant Square is situated within the Paddington Basin

About this property

A modern three bedroom apartment situated on the eight floor of a portered building in Paddington. The flat which is south facing with views of the canal offers two double bedrooms, one single bedroom, two bathrooms and an open plan reception room and kitchen with wood floors. The flat benefits from lift access and is ideally located within close proximity to Paddington station.

Furnishing

Furnished

Local Authority

City Of Westminster

Energy Performance

EPC Rating = B

Viewing

All viewings will be accompanied and are strictly by prior arrangement through Savills Notting Hill Lettings Office. Telephone: +44 (0) 20 7727 5751.

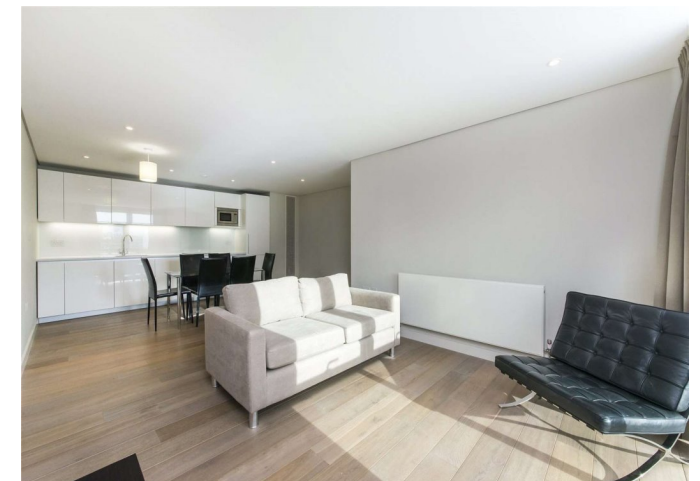



Merchant Square East, Paddington, London, W2
Gross Internal Area 935 sq ft, 86.9 m²

Amy Mackinnon
Notting Hill Lettings
+44 (0) 20 7727 5751
amackinnon@savills.com



Savills

savills.co.uk

Merchant Square, W2

Approximate Gross Internal Area
935 sq ft / 86.90 sq m

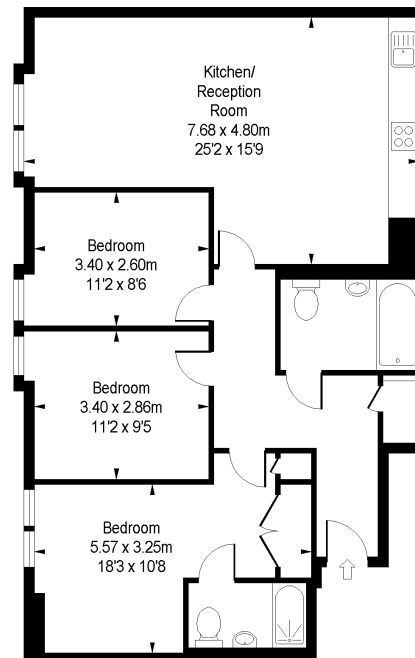

Eighth Floor

ILLUSTRATION FOR IDENTIFICATION PURPOSES ONLY

ALL MEASUREMENTS ARE MAXIMUM, AND INCLUDE WINDOW BAYS AND WARDROBES WHERE APPLICABLE
THIS PLAN MUST NOT BE REPRODUCED BY ANY OTHER PERSON WITHOUT PERMISSION

Important notice Savills, their clients and any joint agents give notice that: 1. They are not authorised to make or give any representations or warranties in relation to the property either here or elsewhere, either on their own behalf or on behalf of their client or otherwise. They assume no responsibility for any statement that may be made in these particulars. These particulars do not form part of any offer or contract and must not be relied upon as statements or representations of fact. 2. Any areas, measurements or distances are approximate. The text, images and plans are for guidance only and are not necessarily comprehensive. It should not be assumed that the property has all necessary planning, building regulation or other consents and Savills have not tested any services, equipment or facilities. Prospective tenants must satisfy themselves by inspection or otherwise. Please note that the local area may be affected by aircraft noise, you should make your own enquiries regarding any noise within the area before you make any offer.

*There are different rules and fees for different tenancy types. For details of our fees and charges to go to [Savills.co.uk/tenant-fees](https://www.savills.co.uk/tenant-fees). For more detailed information read our applicant guide at [savills.co.uk/applicant-guide](https://www.savills.co.uk/applicant-guide).
Hard copy available on request. . 20200128LRNO



arla | propertymark

PROTECTED