



A charming flat with a private garden and terrace

**Oberstein Road, London, SW11**

Leasehold



Reception room • Kitchen • One bedroom • One bathroom • Garden

#### Local information

Oberstein Road is ideally located in a quiet street off St John's Hill. It is close to the green open spaces of Wandsworth Common with its wonderful recreational facilities and the excellent shops, bars and restaurants on St John's Hill and Northcote Road. Transport connections are good either by bus or by train from Clapham Junction with trains to both Victoria and Waterloo.

#### About this property

Upon entering this immaculate one bedroom flat, to the front of the property is the bright and spacious double bedroom with plenty of built in storage and a large bay window allowing natural light to fill the room. The bathroom is located nearby with further storage and a joint shower and bath.

To the rear of the property, the warm and cosy reception room is located with space for a dining table and has French doors allowing access to the terrace and garden, perfect for entertaining. The kitchen is situated nearby with fully integrated appliances and plenty of built in storage.

#### Tenure

Leasehold

#### Local Authority

London Borough of Wandsworth

EPC rating = C

#### Viewing

Strictly by appointment with Savills







**Oberstein Road, London, SW11**  
**Gross internal area (approx)** 405 sq. ft.



savills

savills.co.uk

**Adam Camplin**  
Savills Northcote Road  
**020 3428 2222**  
adam.camplin@savills.com

**Oberstein Road, SW11**  
Gross internal area (approx.):  
37.6 sq.m. (405 sq.ft.)  
For identification purposes only. Not to scale.  
Floorplanners ©

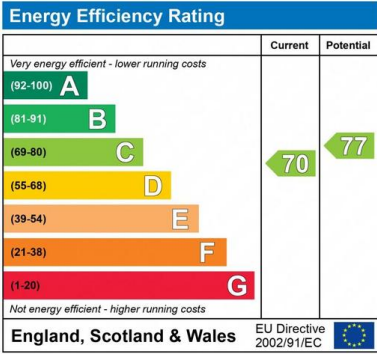
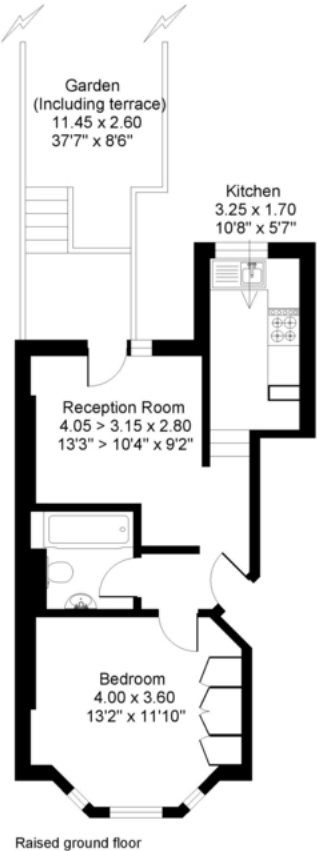

**Important notice:** Savills, their clients and any joint agents give notice that 1: They are not authorised to make or give any representations or warranties in relation to the property either here or elsewhere, either on their own behalf or on behalf of their client or otherwise. They assume no responsibility for any statement that may be made in these particulars. These particulars do not form part of any offer or contract and must not be relied upon as statements or representations of fact. 2: Any areas, measurements or distances are approximate. The text, photographs and plans are for guidance only and are not necessarily comprehensive. It should not be assumed that the property has all necessary planning, building regulation or other consents and Savills have not tested any services, equipment or facilities. Purchasers must satisfy themselves by inspection or otherwise. 02020141 Job ID: 146629 User initials: OCG

