



A bright and spacious south-west facing garden flat.

Ground Floor Flat, Gayville Road, SW11

Leasehold



Two Bedrooms • One Bathroom • Open Plan Kitchen/
Reception Room • Garden • Cellar

Local information

Gayville Road is located in the popular area known as 'Between the Commons' and runs between Thurleigh Road and Broomwood Road. The open spaces of both Clapham Common and Wandsworth Common are nearby along with the popular shops, bars and restaurants of Northcote Road, Lavender Hill and St John's Hill.

For transport, Clapham Junction Station offers frequent services into London Waterloo and Victoria. Clapham South Underground Station also provides Northern Line services into the City and West End.

About this property

This impressive two bedroom garden flat has a tremendous sense of light and space and excelled proportions in all of the principal rooms and is finished with high quality fixtures and fittings throughout. There is an open plan kitchen/living area, with the contemporary kitchen at one end and a relaxed sitting room at the other.

There is a beautiful oak floor running throughout the flat and very high ceilings which add to a sense of real volume. The bespoke german built kitchen boasts a sizable island, integrated appliances, stainless steel work surfaces and a range of wall and base units.

Bifold doors open to a stylish, south-west facing terrace which provides an excellent space for entertaining.

Two double bedrooms and a smart bathroom with separate shower unit can be found towards the front of the property. The property may be further developed in the basement subject to the usual consents and permission.

Tenure

Leasehold

Local Authority

London Borough of Wandsworth

EPC rating = C

Viewing

Strictly by appointment with Savills

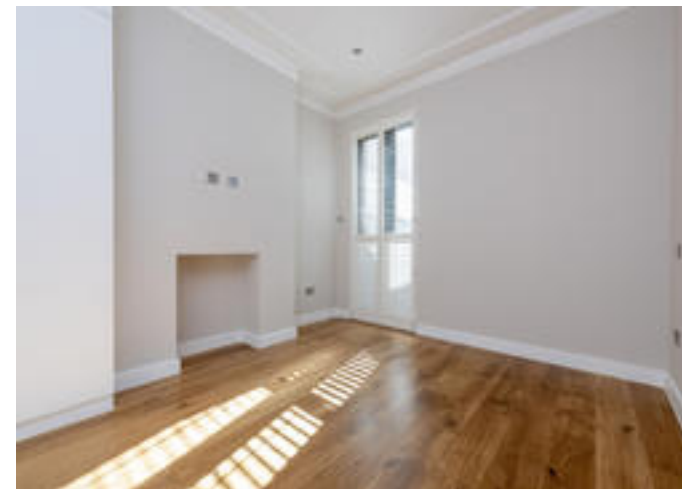



Ground Floor Flat, Gayville Road, SW11
Gross internal area (approx) 782 sq.ft.



savills

savills.co.uk

Peter McCosh
Savills Northcote Road
020 3428 2222
peter.mccosh@savills.com

Gayville Road, SW11

Gross internal area (approx.):
72.6 sq.m. (782 sq.ft.)
Plus cellar 11.5 sq.m. (124 sq.ft.)
For identification purposes only. Not to scale.
Floorplanners ©

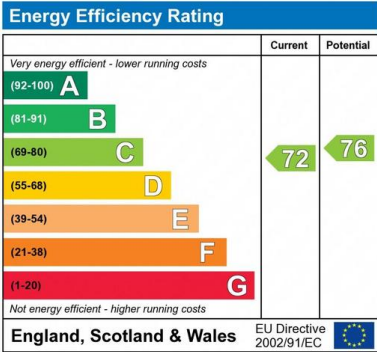
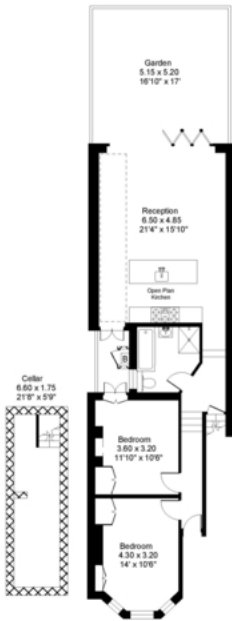

Important notice: Savills, their clients and any joint agents give notice that 1: They are not authorised to make or give any representations or warranties in relation to the property either here or elsewhere, either on their own behalf or on behalf of their client or otherwise. They assume no responsibility for any statement that may be made in these particulars. These particulars do not form part of any offer or contract and must not be relied upon as statements or representations of fact. 2: Any areas, measurements or distances are approximate. The text, photographs and plans are for guidance only and are not necessarily comprehensive. It should not be assumed that the property has all necessary planning, building regulation or other consents and Savills have not tested any services, equipment or facilities. Purchasers must satisfy themselves by inspection or otherwise. 91020171 Job ID: 137745 User initials: OCG

