



Two bedroom flat with a communal garden

Clapham Common South Side London SW4

Share of Freehold



Reception room •
Kitchen • 2 bedrooms •
Bathroom • Communal
Garden

Local information

Overlooking the open expanses of Clapham Common, this flat is conveniently located for access to the charming shops, wine bars and restaurants that Abbeville Road has to offer. For transport Clapham South Underground Station (Northern Line) is a short walk away, providing services into the City and West End.

About this property

Arranged over the raised ground floor of this handsome period building is this well presented ground floor flat, which benefits from access to a charming communal garden. The property features a bright and spacious reception room, with a dining area and high ceilings. There is also a fully equipped kitchen complete with integrated appliances and a range of fitted units. Bedroom accommodation is situated to the rear of the property and comprises two double bedrooms and a luxurious bathroom with a Jacuzzi bath.

Tenure

Share of Freehold

Local Authority

London Borough of Lambeth

Clapham Common South Side London SW4Total 657 sq ft



savills.co.uk

Drew Zendra
Savills Northcote Road
020 3428 2222
dzendra@savills.com

Approximate Area = 61.0 sq m / 657 sq ft
Including Limited Use Area (0.4 sq m / 4 sq ft)
For identification only. Not to scale.
© Fourwalls Group

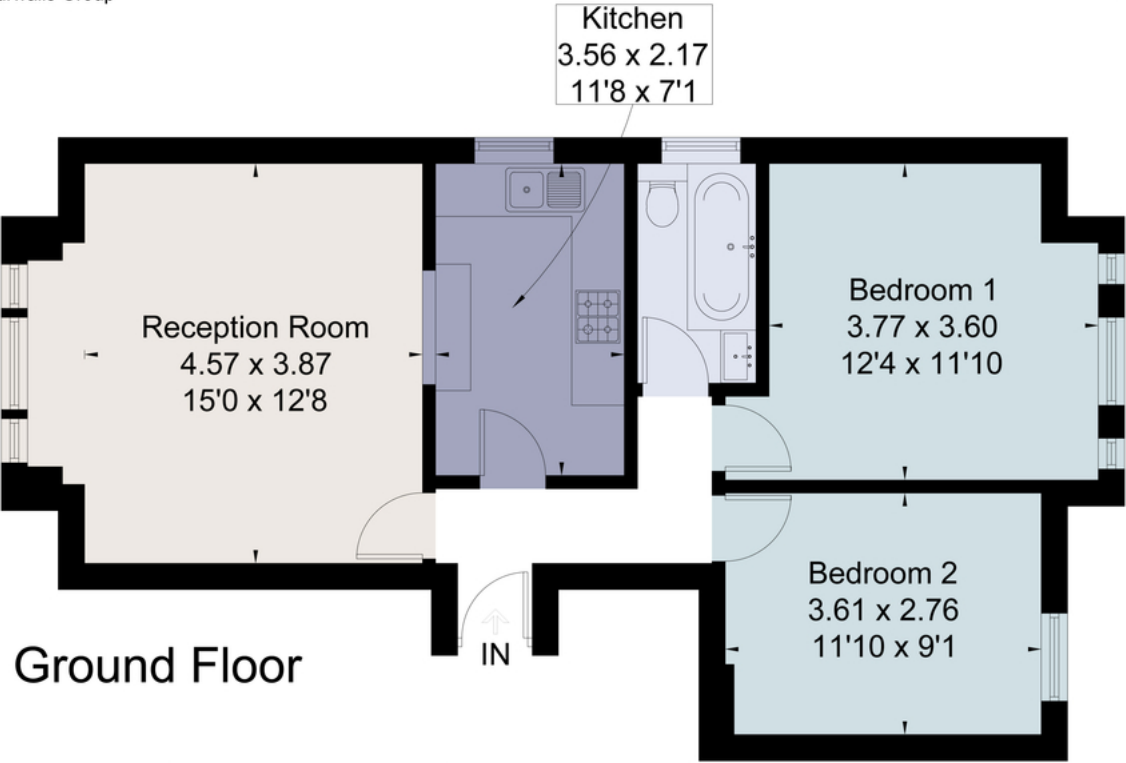

Ground Floor

Surveyed and drawn in accordance with the International Property Measurement Standards (IPMS 2: Residential)
fourwalls-group.com 235973

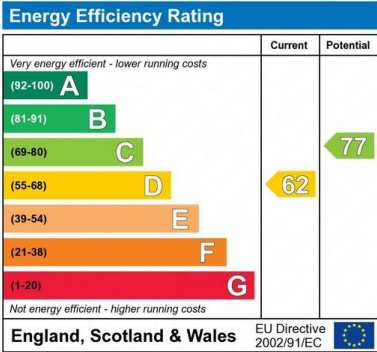

Important notice: Savills, their clients and any joint agents give notice that 1: They are not authorised to make or give any representations or warranties in relation to the property either here or elsewhere, either on their own behalf or on behalf of their client or otherwise. They assume no responsibility for any statement that may be made in these particulars. These particulars do not form part of any offer or contract and must not be relied upon as statements or representations of fact. 2: Any areas, measurements or distances are approximate. The text, photographs and plans are for guidance only and are not necessarily comprehensive. It should not be assumed that the property has all necessary planning, building regulation or other consents and Savills have not tested any services, equipment or facilities. Purchasers must satisfy themselves by inspection or otherwise. 91027090 Job ID: 133937 User Initials: GAH

