



A bright and spacious two bedroom apartment ideally located in this wonderful development in Clapham

**St. Luke's Avenue, Clapham, London, SW4**

£490.00 pw (£2,123.33 pcm) plus fees apply, Furnished

Available from 15.12.2020

savills

Two bedrooms • Open plan kitchen • Reception room • Two bathrooms • Excellent transport links

**Local Information**

The Library Building is situated on the corner of St Luke's Avenue and Clapham High Street, a vibrant area with an array of restaurants, cafes and bars. Clapham North Tube Station and Clapham Common Tube Station are only a few minutes walk away.

**About this property**

This fantastic two bedroom, two bathroom apartment is located just off Clapham High Street.

The open plan kitchen/reception room is perfect for entertaining and benefits from an abundance of natural light.

Every apartment in The Library Building is finished to a top quality contemporary specification, in keeping with the building's striking exterior. The accommodation comprises: two double bedrooms, open plan kitchen reception and two bathrooms.

**Furnishing**

Furnished

**Local Authority**

London Borough of Lambeth

**Energy Performance**

EPC Rating = C

**Viewing**

All viewings will be accompanied and are strictly by prior arrangement through Savills Northcote Road Lettings Office.  
Telephone: +44 (0) 20 3428 2223.







St. Luke's Avenue, Clapham, London, SW4  
Gross Internal Area 742 sq ft, 68.9 m<sup>2</sup>

 |  savills | savills.co.uk

**Sally Panton**  
Northcote Road Lettings  
**+44 (0) 20 3428 2223**  
sally.panton@savills.com

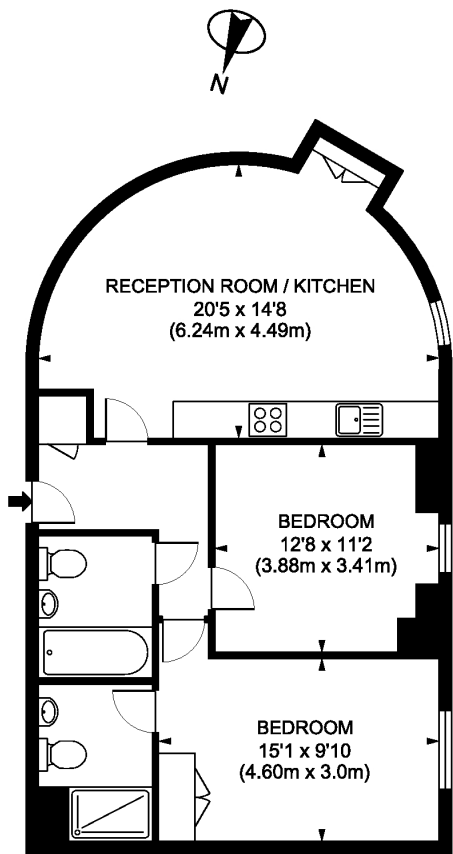

**SIXTH FLOOR**  
Clapham High Street, SW4  
Gross Internal Area 742 sq ft 69 sq metres

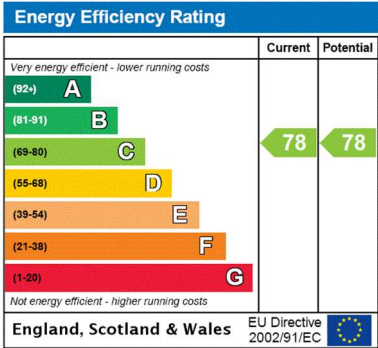

**Important notice** Savills, their clients and any joint agents give notice that: 1. They are not authorised to make or give any representations or warranties in relation to the property either here or elsewhere, either on their own behalf or on behalf of their client or otherwise. They assume no responsibility for any statement that may be made in these particulars. These particulars do not form part of any offer or contract and must not be relied upon as statements or representations of fact. 2. Any areas, measurements or distances are approximate. The text, images and plans are for guidance only and are not necessarily comprehensive. It should not be assumed that the property has all necessary planning, building regulation or other consents and Savills have not tested any services, equipment or facilities. Prospective tenants must satisfy themselves by inspection or otherwise. Please note that the local area may be affected by aircraft noise, you should make your own enquiries regarding any noise within the area before you make any offer.

\*There are different rules and fees for different tenancy types. For details of our fees and charges to go to Savills.co.uk/tenant-fees. For more detailed information read our applicant guide at savills.co.uk/applicant-guide. Hard copy available on request. . 20191113ELIW

