



A light and spacious three bedroom apartment located in a period conversion

Green Street, Mayfair, London, W1K

£2,000 pw (£8,666.67 pcm) plus fees apply, Unfurnished
Available from 02.09.2019



3 bedroom suites • Reception room •
Open plan kitchen/diner • Utility room •
Cloakroom • Terrace • Comfort cooling •
Surround sound • Lift

Local Information

Green Street is located to the east of Hyde Park off Park Lane. The property is within reach of the many amenities, restaurants and shops offered by Oxford Street, South Audley Street and their surrounding areas. The closest Underground stations are Marble Arch (Central line), located 0.2 miles from the property and Bond Street (Central and Jubilee lines), located 0.3 miles from the property.

About this property

A light and spacious three bedroom apartment located in a period conversion. The property benefits from lift access, surround sound and comfort cooling.

Furnishing

Unfurnished

Local Authority

Energy Performance

EPC Rating = C

Viewing

All viewings will be accompanied and are strictly by prior arrangement through Savills Mayfair & St James's Lettings Office.

Telephone: +44 (0) 20 7578 5101.





Green Street, Mayfair, London, W1K
Gross Internal Area 1881 sq ft, 174.8 m²

Thomas Sutton
Mayfair & St James's Lettings
+44 (0) 20 7578 5101
tsutton@savills.com

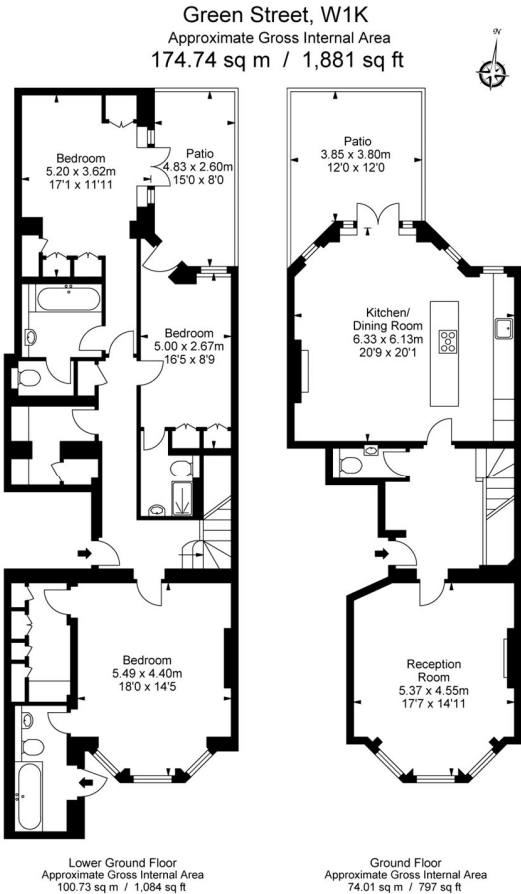
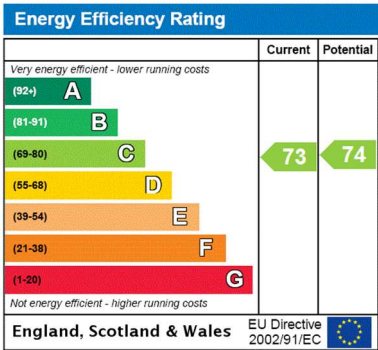

ILLUSTRATION FOR IDENTIFICATION PURPOSES ONLY
ALL MEASUREMENTS ARE MAXIMUM. AND INCLUDE WINDOW BAYS AND WARDROBES WHERE APPLICABLE
THIS PLAN MUST NOT BE REPRODUCED BY ANY OTHER PERSON WITHOUT PERMISSION



Important notice Savills, their clients and any joint agents give notice that: 1. They are not authorised to make or give any representations or warranties in relation to the property either here or elsewhere, either on their own behalf or on behalf of their client or otherwise. They assume no responsibility for any statement that may be made in these particulars. These particulars do not form part of any offer or contract and must not be relied upon as statements or representations of fact. 2. Any areas, measurements or distances are approximate. The text, images and plans are for guidance only and are not necessarily comprehensive. It should not be assumed that the property has all necessary planning, building regulation or other consents and Savills have not tested any services, equipment or facilities. Prospective tenants must satisfy themselves by inspection or otherwise. Please note that the local area may be affected by aircraft noise, you should make your own enquiries regarding any noise within the area before you make any offer.

*There are different rules and fees for different tenancy types. For details of our fees and charges to go to Savills.co.uk/tenant-fees. For more detailed information read our applicant guide at savills.co.uk/applicant-guide.
Hard copy available on request. . 20191021FLWT

