



A lateral two bedroom, two bathroom apartment

New Cavendish Street, Marylebone, London, W1W

£835 pw (£3,618.33 pcm) plus fees apply, Unfurnished
Available from 18.09.2017



Two bedrooms • Two bathrooms
• Lift • Porter • Furnished by
separate negotiation

Local Information

The property is located due south of Weymouth Street, due west of Great Portland Street and due east of Portland Place.
Great Portland Street underground station 0.3 miles.
Regents Park underground station 0.4 miles.
Oxford Circus underground station 0.4 miles.

Furnishing

Unfurnished

Local Authority

City Of Westminster

Energy Performance

EPC Rating = E

Viewing

All viewings will be accompanied and are strictly by prior arrangement through Savills Marylebone & Fitzrovia Lettings Office.
Telephone: +44 (0) 20 3527 0400.

New Cavendish Street, Marylebone, London, W1W
Gross Internal Area 990 sq ft, 92 m²

OnTheMarket.com

 savills

savills.co.uk

Tanya Brar
Marylebone & Fitzrovia Lettings
+44 (0) 20 3527 0409
tbrar@savills.com

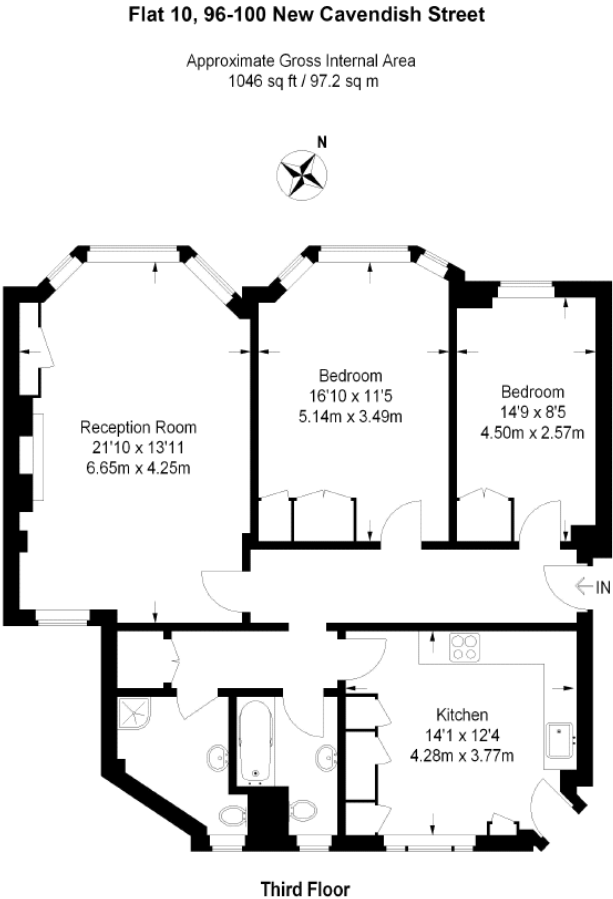

Not to scale, for guidance only and must not be relied upon as a statement of fact.
All measurements and areas are approximate only and have been prepared in accordance with the current edition of the RICS Code of Measuring Practice.

Energy Efficiency Rating		
	Current	Potential
Very energy efficient - lower running costs		
(92+) A		
(81-91) B		
(69-80) C		
(55-68) D		
(39-54) E	39	40
(21-38) F		
(1-20) G		
Not energy efficient - higher running costs		
England, Scotland & Wales		EU Directive 2002/91/EC

Important notice Savills, their clients and any joint agents give notice that: 1. They are not authorised to make or give any representations or warranties in relation to the property either here or elsewhere, either on their own behalf or on behalf of their client or otherwise. They assume no responsibility for any statement that may be made in these particulars. These particulars do not form part of any offer or contract and must not be relied upon as statements or representations of fact. 2. Any areas, measurements or distances are approximate. The text, images and plans are for guidance only and are not necessarily comprehensive. It should not be assumed that the property has all necessary planning, building regulation or other consents and Savills have not tested any services, equipment or facilities. Prospective tenants must satisfy themselves by inspection or otherwise. Please note that the local area may be affected by aircraft noise, you should make your own enquiries regarding any noise within the area before you make any offer.

*There are different rules and fees for different tenancy types. For details of our fees and charges to go to Savills.co.uk/tenant-fees. For more detailed information read our applicant guide at savills.co.uk/applicant-guide.
Hard copy available on request. . 20191030AFOG

