



A superb one bedroom apartment located on one of South Kensington's most desirable addresses.

**Cranley Gardens, London, SW7**

£1,195,000 Share of Freehold



Virtual tour available • Share of freehold • Pleasant garden views • Well proportioned accommodation • Separate kitchen • Additional guest W/C • Superb South Kensington address

Local Information

Cranley Gardens is one of South Kensington's most desirable addresses. The position of this apartment is approximately 0.4 miles from South Kensington Tube Station (Piccadilly and District Lines).

The location is also a short walk from a fine selection of restaurants on Old Brompton Road.

Tenure

Share of Freehold

Local Authority

The Royal Borough of Kensington and Chelsea

Energy Performance

EPC Rating = D

Viewing

All viewings will be accompanied and are strictly by prior arrangement through Savills Chelsea Office. Telephone: +44 (0) 20 7578 9000.

Cranley Gardens, London, SW7  
Gross Internal Area 850 sq ft, 79 m²



savills

savills.co.uk

Agne Karuzaite  
Chelsea  
+44 (0) 20 7578 9000  
akaruzait@savills.com

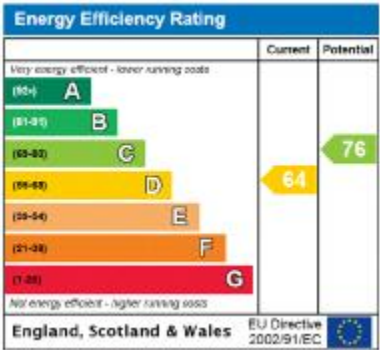
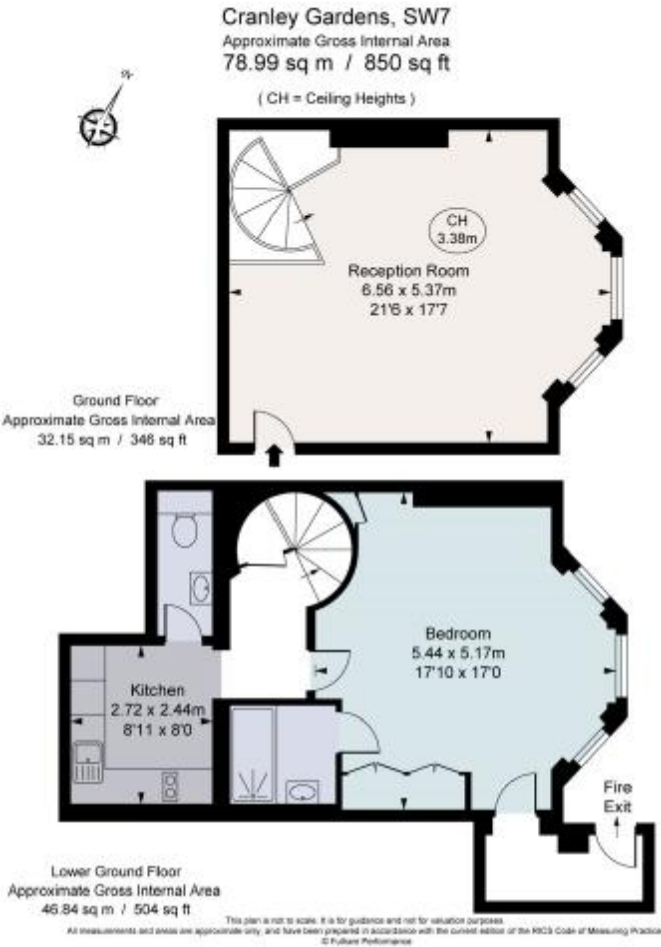

**Important Notice** Savills, its clients and any joint agents give notice that 1: They are not authorised to make or give any representations or warranties in relation to the property either here or elsewhere, either on their own behalf or on behalf of their client or otherwise. They assume no responsibility for any statement that may be made in these particulars. These particulars do not form part of any offer or contract and must not be relied upon as statements or representations of fact. 2: Any areas, measurements or distances are approximate. The text, photographs and plans are for guidance only and are not necessarily comprehensive. It should not be assumed that the property has all necessary planning, building regulation or other consents and Savills have not tested any services, equipment or facilities. Purchasers must satisfy themselves by inspection or otherwise. Formatter.GetFullDateString(DateTime.Now, "yyyyMMdd")>IBRE

