

CARLYLE SQUARE

SW3

savills



ABOUT

A beautiful family house on the western side of one of Chelsea's premier garden squares

A rarely available and stunning period house on the western terrace and with views over the beautiful communal garden.

The rear of the property was architecturally redesigned in 1996 with clever use of glass and steel and leads to a west-facing Japanese-style garden giving access to Old Church Street via a garden gate.

Accommodation

- 3 Reception rooms
- 5 bedrooms
- Kitchen/breakfast room
- 3 bathrooms
- Cloakroom
- Laundry
- West facing private garden
- Access to communal garden square
- Ample storage space



LOCATION

Carlyle Square is located just off the Kings Road with an abundance of shops and restaurants within walking distance.

There are also good transport links through to the City and West End.



FLOORPLANS

APPROX. GROSS INTERNAL AREA
3469 SQ FT/322.42 SQ M
including 3rd floor under 1.5m area

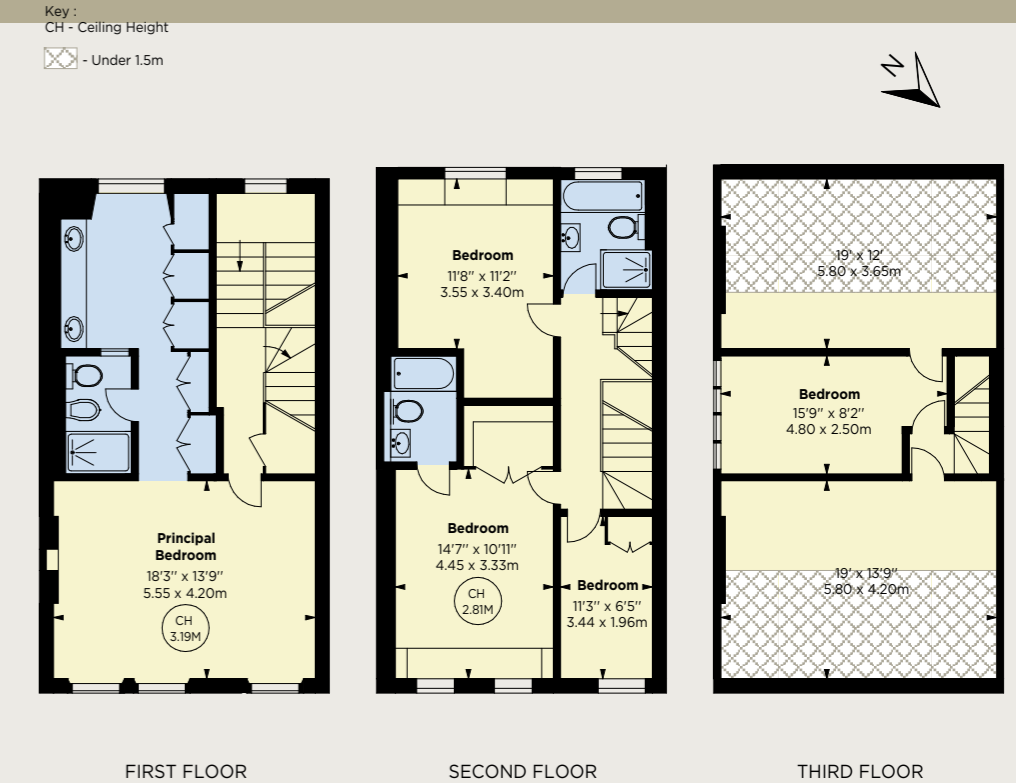
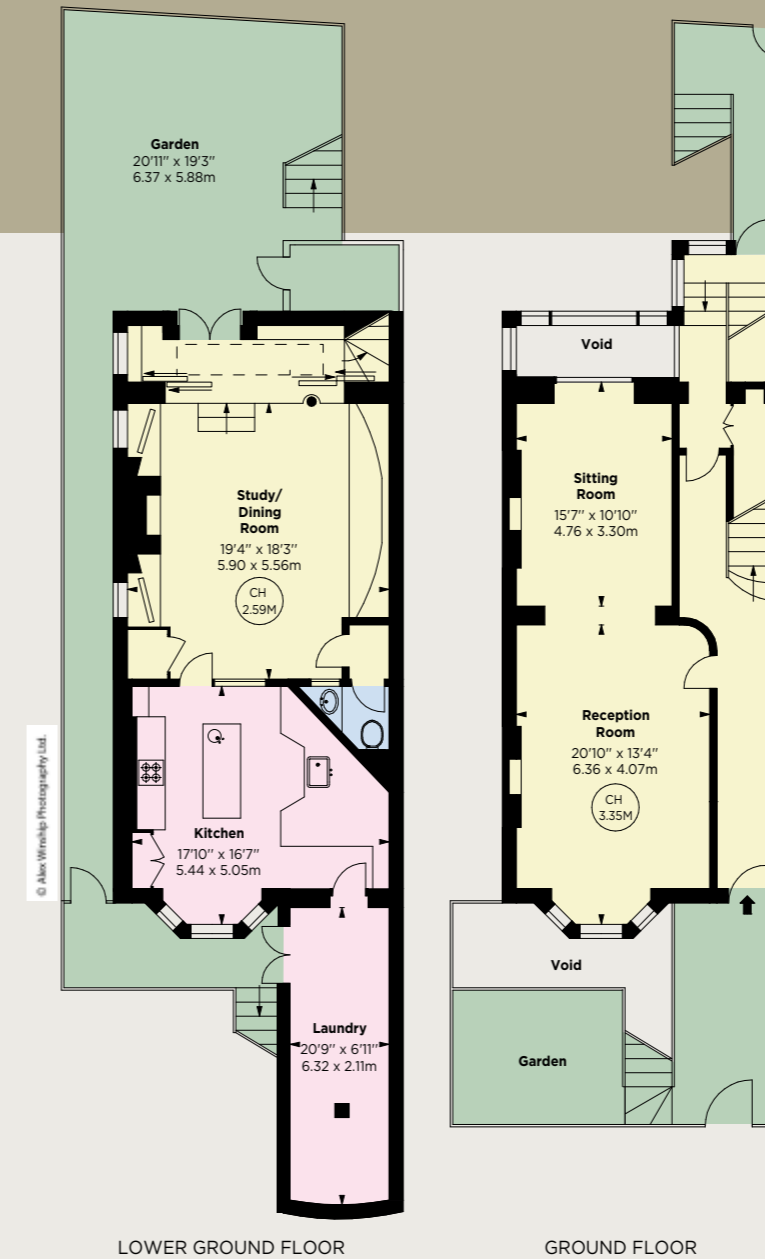

Under 1.5m on 3rd floor area*
296 SQ FT/27.50 SQ M
This floorplan is for guidance only and not for valuation purposes.

FREEHOLD

Price On Application
Local authority - The Royal Borough of Kensington and Chelsea

CARLYLE SQUARE

SW3



Savills Chelsea

196-200 Fulham Road

London SW10 9PN

E | chelsea@savills.com

T | 020 7578 9000

W | www.savills.co.uk



Russell Simpson

5 Anderson Street

London SW3 3LU

E | info@russellsimpson.co.uk

T | 020 7225 0277



Savills and their clients and any joint agents give notice that: 1. They are not authorised to make or give any representations or warranties in relation to the property either here or elsewhere, either on their own behalf or on behalf of their client or otherwise. They assume no responsibility for any statement that may be made in these particulars. These particulars do not form part of any offer or contract and must not be relied upon as statements or representations of fact. 2. Any areas, measurements or distances are approximate. The text, images and plans are for guidance only and are not necessarily comprehensive. It should not be assumed that the property has all necessary planning, building regulation or other consents and Savills have not tested any services, equipment or facilities. Purchasers must satisfy themselves by inspection or otherwise. October 2020.