



Priory Mansions, Drayton Gardens, SW10

An ideal opportunity for an incoming purchaser to refurbish this lateral family apartment in Chelsea.

Leasehold - 48 years, with possibility to extend for a further 90 years



RECEPTION ROOM • ENTRANCE HALL • EAT-IN KITCHEN • WALK-IN LARDER • UTILITY ROOM/ CLOAKROOM • FOUR BEDROOMS • FAMILY BATHROOM • BALCONY • AMPLE STORAGE • EPC RATING E

Local information

Drayton Gardens is well located between the Fulham Road and Old Brompton Road with a number of good shops, restaurants and cafes within a short stroll. The nearest tube station is Gloucester Road with access to the Piccadilly District and Circle lines

About this property

A well-proportioned four bedroom flat situated on the second floor of this sought after building. The property offers great lateral living space with high ceilings throughout. The current layout allows access to the balcony from the master bedroom, this also benefits from a large bay window. The property offers an incoming buyer an opportunity to reconfigure the layout and refurbish

Tenure

Leasehold
Service charge: Approximately £4,000 per annum

Price

Price on application

Local authority

Royal Borough of Kensington and Chelsea

Energy Performance

A copy of the full Energy Performance Certificate is available upon request.

Viewing

Strictly by appointment with Savills.

Priory Mansions, Drayton Gardens, SW10
Approximate Gross Internal Area **130.03 sq m / 1,400 sq ft**
(Excluding Store and Balcony)
Approximate Balcony Area **2.84 sq m / 31 sq ft**
(CH = Ceiling Heights)



savills

savills.co.uk

Agne Karuzaite
Chelsea
0207 578 9000
akaruzait@savills.com

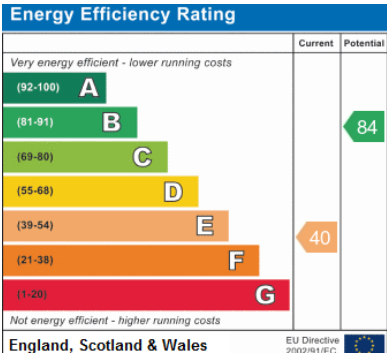
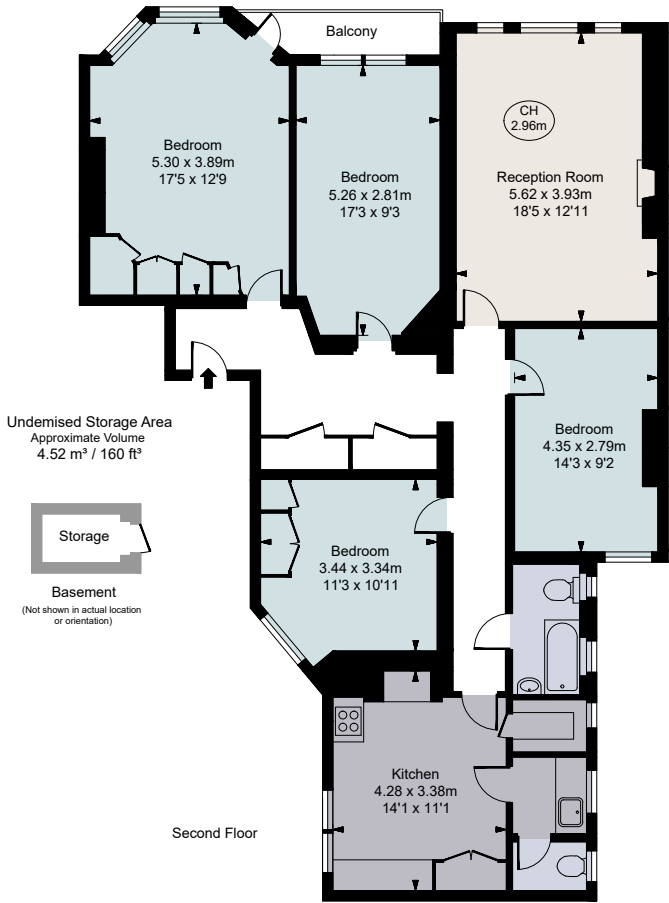

For identification only. Not to scale. © 06/07/2019

Important notice Savills, its clients and any joint agents give notice that 1: They are not authorised to make or give any representations or warranties in relation to the property either here or elsewhere, either on their own behalf or on behalf of their client or otherwise. They assume no responsibility for any statement that may be made in these particulars. These particulars do not form part of any offer or contract and must not be relied upon as statements or representations of fact. 2: Any areas, measurements or distances are approximate. The text, photographs and plans are for guidance only and are not necessarily comprehensive. It should not be assumed that the property has all necessary planning, building regulation or other consents and Savills have not tested any services, equipment or facilities. Purchasers must satisfy themselves by inspection or otherwise. Brochure by fulhamperformance.co.uk

