



LIMERSTON STREET, SW10

LIMERSTON STREET SW10

A stunning house that has been meticulously refurbished by the current owners to an exacting standard. This wide & low built house offers fantastic, well balanced accommodation over three floors, offering superb entertaining space and three separate outdoor areas complete with a hot tub and sauna. The house measures 2,090 square feet of practical accommodation and has a wealth of natural light, of particular note is the stunning master bedroom with vaulted ceilings, en suite bathroom and dressing room/study. This is a truly unique house that is fun but practical designed by Sonia Korn design.



Location

Limerston Street is located on the Eastern side of the "IO Acre Estate" which in turn is located between the Kings Road and Fulham Road and is therefore well positioned for the many shops, bars and restaurants that this area provides. The nearest tube stations are Gloucester Road 0.8m , South Kensington 0.9m and Fulham Broadway 0.8m and the area is well served by the many bus routes that run into the West End.

Terms

Tenure: Freehold

Price on Application

Local Authority: The Royal Borough of Kensington and Chelsea

Accommodation

- Reception room
- Kitchen
- Master bedroom with en suite bathroom
- Study/dressing room
- 3 further bedrooms with en suite bathrooms
- Guest cloakroom
- Hot Tub and Sauna
- Gardens & balcony off the main reception room





Limerston Street, SW10
Approximate Gross Internal Area
194.15 sq m / 2,090 sq ft
(Including Vault
3.14 sq m / 34 sq ft)

(Including restricted height
under 1.5m □ □ □ □)
(CH = Ceiling Heights)

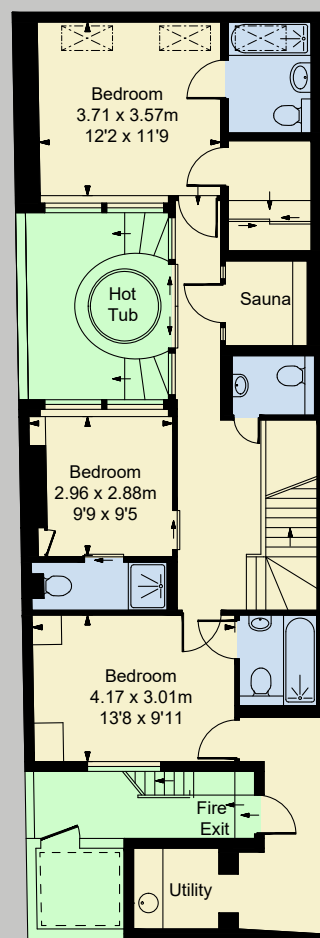

Lower Ground Floor

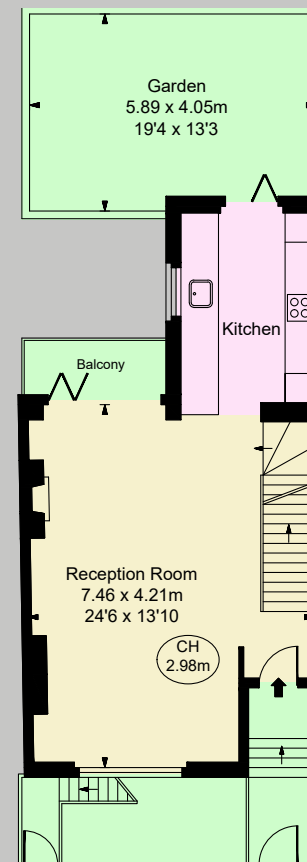

Upper Ground Floor

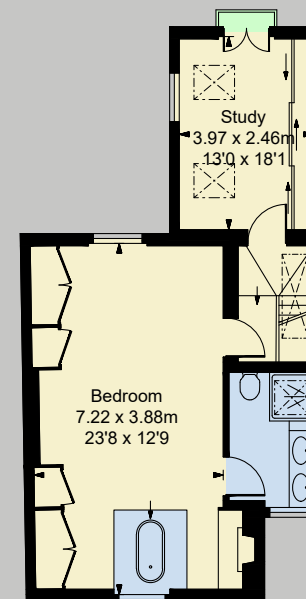

First Floor

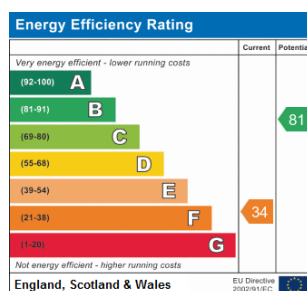

Viewing: Strictly by appointment with Savills.

Important notice

Savills, their clients and any joint agents give notice that: 1: They are not authorised to make or give any representations or warranties in relation to the property either here or elsewhere, either on their own behalf or on behalf of their client or otherwise. They assume no responsibility for any statement that may be made in these particulars. These particulars do not form part of any offer or contract and must not be relied upon as statements or representations of fact. 2: Any areas, measurements or distances are approximate. The text, photographs and plans are for guidance only and are not necessarily comprehensive. It should not be assumed that the property has all necessary planning, building regulation or other consents and Savills have not tested any services, equipment or facilities. Purchasers must satisfy themselves by inspection or otherwise. 16/01/19 IB



Savills Chelsea
Chelsea@savills.com
020 7578 9000

Savills Earl's Court
Earlscourt@savills.com
020 7578 6900
savills.co.uk

