



A beautifully presented three bedroom maisonette with a double height reception room, in the heart of South Kensington.

Clareville Grove, South Kensington, London, SW7

£1,750 pw (£7,583.33 pcm) plus fees apply, Furnished, Unfurnished
Available from 07.02.2020

savills

Ideally located in South Kensington • Immaculately presented throughout • Double height reception room • Fully-fitted kitchen and utility room • Three double bedrooms

About this property

Found in the heart of South Kensington, this property offers stunning accommodation arranged over the ground and lower ground floors.

The reception space is double height with the mezzanine entrance hall that overlooks the room. The dining area leads to the fully fitted kitchen with utility room.

The master bedroom has an en suite bathroom and great built-in wardrobes. There are two additional bedrooms, one with a shower room within the bedroom and a further bathroom. There is plentiful storage throughout the property.

Local Information

Located at the centre of London, South Kensington is where some of the capital's most prestigious addresses are located. Living here offers a lifestyle that is hard to replicate in other central London locations.

The area's attractive housing stock includes desirable red-brick terraces, lateral apartments and quaint mews houses alongside many garden squares.

Good transport links to a number of key employment hubs, particularly the West End, and many high profile amenities add to the area's appeal.

South Kensington is home to the beautiful Kensington Palace Gardens, Hyde Park and a wonderful selection of museums including the Natural History, Science and Victoria and Albert Museums.

Furnishing

Furnished, Unfurnished

Local Authority

Royal Borough Of Kensington and Chelsea, London

Energy Performance

EPC Rating = D

Viewing

All viewings will be accompanied and are strictly by prior arrangement through Savills Chelsea Lettings Office. Telephone: +44 (0) 20 7578 9020.





Clareville Grove, South Kensington, London, SW7
Gross Internal Area 2432 sq ft, 225.9 m²

Douglas Booth
Chelsea Lettings
+44 (0) 20 7578 9020
douglas.booth@savills.com

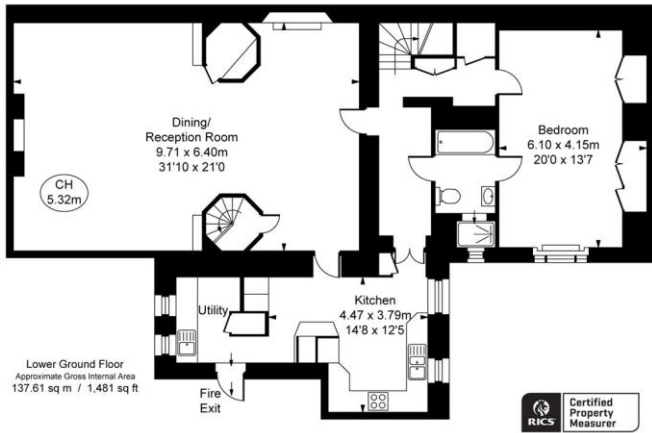
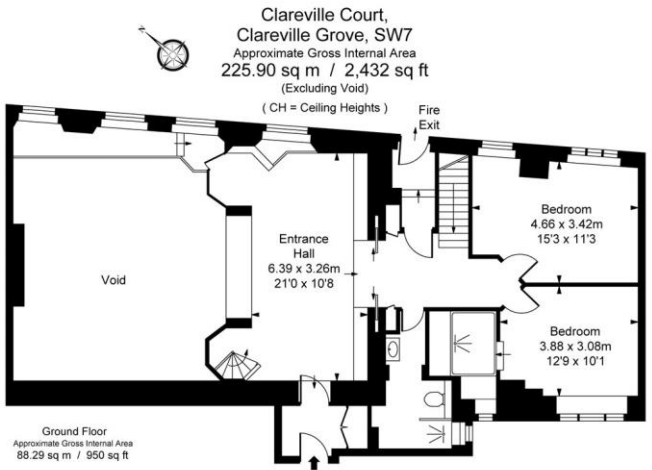

This plan is not to scale. It is for guidance and not for valuation purposes.
All measurements and areas are approximate only, and have been prepared in accordance with the current edition of the RICS Code of Measuring Practice.
© Fulham Performance

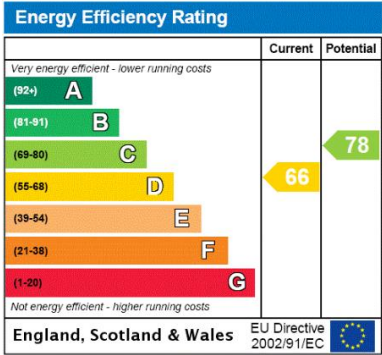

Important notice Savills, their clients and any joint agents give notice that: 1. They are not authorised to make or give any representations or warranties in relation to the property either here or elsewhere, either on their own behalf or on behalf of their client or otherwise. They assume no responsibility for any statement that may be made in these particulars. These particulars do not form part of any offer or contract and must not be relied upon as statements or representations of fact. 2. Any areas, measurements or distances are approximate. The text, images and plans are for guidance only and are not necessarily comprehensive. It should not be assumed that the property has all necessary planning, building regulation or other consents and Savills have not tested any services, equipment or facilities. Prospective tenants must satisfy themselves by inspection or otherwise. Please note that the local area may be affected by aircraft noise, you should make your own enquiries regarding any noise within the area before you make any offer.

*There are different rules and fees for different tenancy types. For details of our fees and charges to go to Savills.co.uk/tenant-fees. For more detailed information read our applicant guide at savills.co.uk/applicant-guide. Hard copy available on request. . 20200206EACV

