



A beautifully refurbished three bedroom property situated on the fifth floor of this portered building.

Malvern Court, Onslow Square, South Kensington, London, SW7

£1,300 pw (£5,633.33 pcm) plus fees apply, Unfurnished
Available from 08.11.2019



Master suite with dressing room and en suite • Two additional large bedrooms • Dining room overlooking South Kensington • Spacious reception room • Large and fully equipped kitchen

About this property

A well-proportioned apartment with excellent views over London situated on the fifth floor of this portered building. Accommodation comprises of a drawing room, dining room and separate kitchen, a master suite with walk in wardrobe, a further double bedroom and a further single bedroom. The property further benefits from a lift and is moments from South Kensington underground station.

Local Information

Located at the centre of London, South Kensington is where some of the capital's most prestigious addresses are located. Living here offers a lifestyle that is hard to replicate in other central London locations.

The area's attractive housing stock includes desirable red-brick terraces, lateral apartments and quaint mews houses alongside many garden squares.

Good transport links to a number of key employment hubs, particularly the West End, and many high profile amenities add to the area's appeal.

South Kensington is home to the beautiful Kensington Palace Gardens, Hyde Park and a wonderful selection of museums including the Natural History, Science and Victoria and Albert Museums.

Furnishing

Unfurnished

Local Authority

Royal Borough Of Kensington and Chelsea, London

Energy Performance

EPC Rating = E

Viewing

All viewings will be accompanied and are strictly by prior arrangement through Savills Chelsea Lettings Office.
Telephone: +44 (0) 20 7578 9020.





Malvern Court, Onslow Square, South Kensington, London, SW7
Gross Internal Area 1680 sq ft, 156.1 m²

Douglas Booth
Chelsea Lettings
+44 (0) 20 7578 9020
douglas.booth@savills.com

[onTheMarket.com](#) | [savills](#) | [savills.co.uk](#)

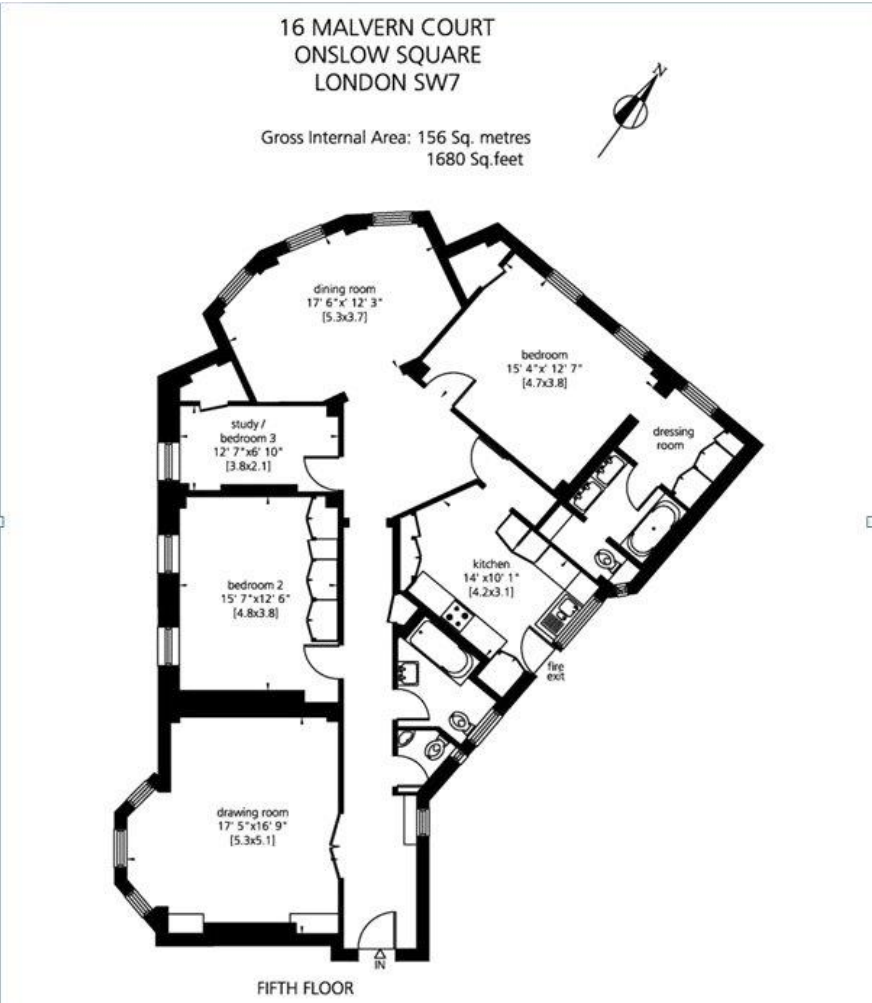

| Energy Efficiency Rating | | |
|---|---------|-----------|
| | Current | Potential |
| Very energy efficient - lower running costs | | |
| (92+) A | | |
| (81-91) B | | |
| (69-80) C | | |
| (55-68) D | | 65 |
| (39-54) E | 50 | |
| (21-38) F | | |
| (1-20) G | | |
| Not energy efficient - higher running costs | | |
| England, Scotland & Wales EU Directive 2002/91/EC | | |

Important notice Savills, their clients and any joint agents give notice that: 1. They are not authorised to make or give any representations or warranties in relation to the property either here or elsewhere, either on their own behalf or on behalf of their client or otherwise. They assume no responsibility for any statement that may be made in these particulars. These particulars do not form part of any offer or contract and must not be relied upon as statements or representations of fact. 2. Any areas, measurements or distances are approximate. The text, images and plans are for guidance only and are not necessarily comprehensive. It should not be assumed that the property has all necessary planning, building regulation or other consents and Savills have not tested any services, equipment or facilities. Prospective tenants must satisfy themselves by inspection or otherwise. Please note that the local area may be affected by aircraft noise, you should make your own enquiries regarding any noise within the area before you make any offer.

*There are different rules and fees for different tenancy types. For details of our fees and charges go to [Savills.co.uk/tenant-fees](#). For more detailed information read our applicant guide at [savills.co.uk/applicant-guide](#).
Hard copy available on request. . 20191021EACV

