



A well-proportioned studio apartment situated on the third floor of a period building on Cranley Place.

**Cranley Place, South Kensington, London, SW7**

£275 pw (£1,191.67 pcm) plus fees apply, Unfurnished  
Available



- Perfect location in South Kensington
- Close to local amenities
- Popular residential street
- Self-contained studio room
- Fitted kitchen

#### About this property

This is a spacious studio on a very desirable street in South Kensington. Cranley Place runs from the Old Brompton Road, South to Onslow Square. The property offers good space in the main room with fitted storage, a separate kitchen and shower room.

#### Local Information

The property is wonderfully located for the shops, restaurants, bars and all amenities that South Kensington has to offer.

It is about 0.3 miles from South Kensington Underground Station, served by the District & Circle and Piccadilly lines.

#### Furnishing

Unfurnished

#### Local Authority

Royal Borough Of Kensington & Chelsea, London  
Council Tax Band = D

#### Energy Performance

EPC Rating = C

#### Viewing

All viewings will be accompanied and are strictly by prior arrangement through Savills Chelsea Lettings Office.  
Telephone: +44 (0) 20 7578 9020.



Cranley Place, South Kensington, London, SW7  
Gross Internal Area 344 sq ft, 32 m<sup>2</sup>

Emma Cuckow  
Chelsea Lettings  
+44 (0) 20 7578 9020  
emma.cuckow@savills.com

 |  savills | savills.co.uk

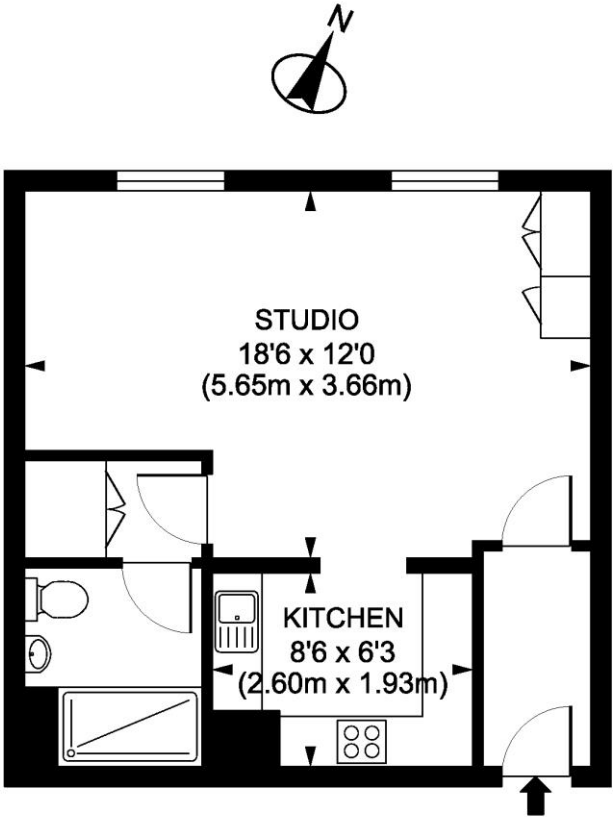

THIRD FLOOR

Cranley Place, SW7  
Gross Internal Area 344 sq ft 32 sq metres

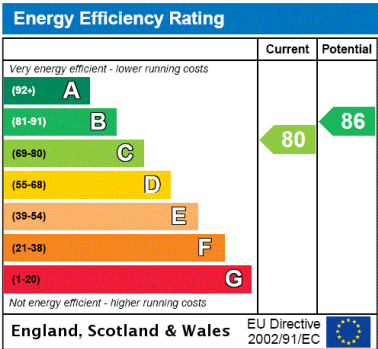

**Important notice** Savills, their clients and any joint agents give notice that: 1. They are not authorised to make or give any representations or warranties in relation to the property either here or elsewhere, either on their own behalf or on behalf of their client or otherwise. They assume no responsibility for any statement that may be made in these particulars. These particulars do not form part of any offer or contract and must not be relied upon as statements or representations of fact. 2. Any areas, measurements or distances are approximate. The text, images and plans are for guidance only and are not necessarily comprehensive. It should not be assumed that the property has all necessary planning, building regulation or other consents and Savills have not tested any services, equipment or facilities. Prospective tenants must satisfy themselves by inspection or otherwise. Please note that the local area may be affected by aircraft noise, you should make your own enquiries regarding any noise within the area before you make any offer.

\*There are different rules and fees for different tenancy types. For details of our fees and charges please go to Savills.co.uk/tenant-fees. For more detailed information read our applicant guide at savills.co.uk/applicant-guide.  
Hard copy available on request. . 20210211PPPW

