



A beautifully presented three double bedroom apartment on the fifth floor in this renowned gated development benefiting from underground parking and porter services

Kensington Green, Marloes Road, Kensington, London, W8

£2,600,000 Share of Freehold

savills

3 bedrooms • 1 reception room • 2 bathrooms • Wood floors throughout • 24 Hour Porter • Gym • Communal Gardens • Underground Parking for one car

Local Information

Rowan Lodge is situated in the Kensington Green development and is looked after by a 24hr porter service and also has a gym and secure underground car-park in which this property has one designated space. It is also conveniently located for the excellent transport links in the area (Piccadilly, District & Circle Lines), Waitrose and Sainsbury's superstores as well as the many shops and restaurants on Kensington High Street and Gloucester Road. Holland Park and Kensington Gardens are also within 1 mile.

About this property

A fabulous flat situated in this wonderful gated private development with access to a residents gym and communal gardens. The flat is situated on the 5th floor with lift and porter. Decorated in a neutral style and with wood floors throughout.

The reception room with dining area and open plan kitchen has views over communal gardens. The master bedroom benefits from a dressing area and en-suite bathroom. There are two further double bedrooms and a family bathroom.

The property further benefits from a designated underground parking space which is to be sold with the flat.

Tenure

Share of Freehold

Local Authority

Royal Borough Of Kensington and Chelsea, Kensington

Energy Performance

EPC Rating = C

Viewing

All viewings will be accompanied and are strictly by prior arrangement through Savills Kensington Office. Telephone: +44 (0) 20 7535 3300.





Kensington Green, Marloes Road, Kensington, London, W8
Gross Internal Area 1184 sq ft, 110 m²

Charlie Kennard
Kensington
+44 (0) 20 7535 3300
sholmes@savills.com

 |  savills | savills.co.uk

Rowan Lodge, W8

Approximate Gross Internal Area :- 110 sq m / 1184 sq ft

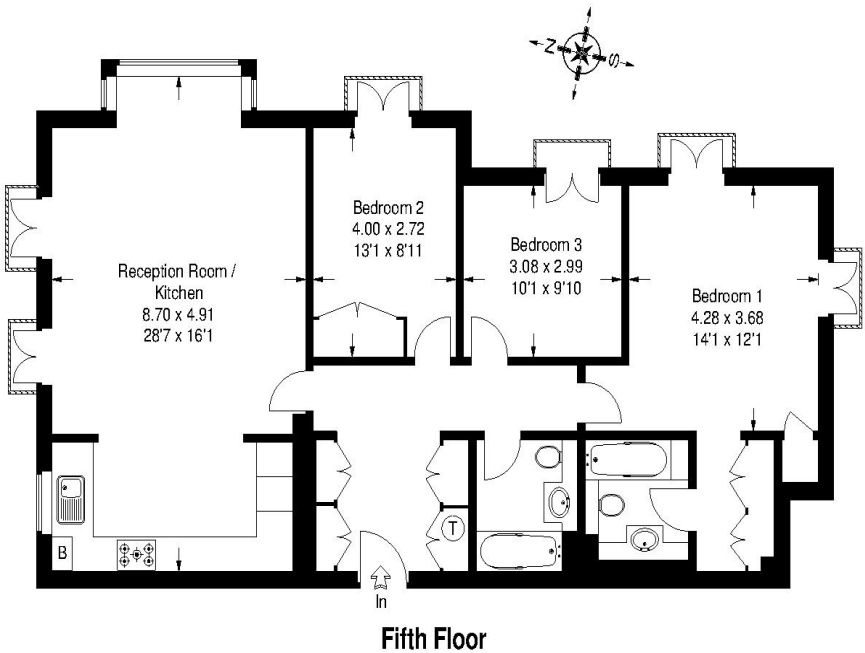

ASA © 2011 02088701338 Ref 13926

This plan is for layout guidance only. Not drawn to scale, unless stated. Whilst every care is taken in the preparation of this plan, please check all dimensions, shapes & compass bearings before making any decisions reliant upon them. All room dimensions taken through cupboard/wardrobes to structural walls where possible or to where indicated by arrow heads.

| Energy Efficiency Rating | | |
|---|---|-----------|
| | Current | Potential |
| Very energy efficient - lower running costs | | |
| (92+) A | | |
| (81-91) B | | |
| (69-80) C | 80 | 82 |
| (55-68) D | | |
| (39-54) E | | |
| (21-38) F | | |
| (1-20) G | | |
| Not energy efficient - higher running costs | | |
| England, Scotland & Wales | EU Directive 2002/91/EC  | |

Important notice Savills, its clients and any joint agents give notice that 1: They are not authorised to make or give any representations or warranties in relation to the property either here or elsewhere, either on their own behalf or on behalf of their client or otherwise. They assume no responsibility for any statement that may be made in these particulars. These particulars do not form part of any offer or contract and must not be relied upon as statements or representations of fact. 2: Any areas, measurements or distances are approximate. The text, photographs and plans are for guidance only and are not necessarily comprehensive. It should not be assumed that the property has all necessary planning, building regulation or other consents and Savills have not tested any services, equipment or facilities. Purchasers must satisfy themselves by inspection or otherwise. 20200211HHTV

