



A beautifully presented two bedroom mews house located in the heart of South Kensington also benefiting from a private garage.

Petersham Place, South Kensington, London, SW7

£1,325 pw (£5,741.67 pcm) plus fees may apply, Unfurnished
12 months minimum tenancy

savills

- 2 double bedrooms (1 en suite)
- Reception room
- Kitchen with dining room
- Bathroom
- Cloakroom
- Private garage

Local Information

Petersham Place sits between Elvaston Place and Queen's Gate Terrace in South Kensington, within reach of the amenities along the Gloucester Road.

The closest tube station is Gloucester Road (Piccadilly, District and Circle Lines) which is 0.3 miles from the property.

About this property

A beautifully presented mews house located in the heart of South Kensington also benefiting from a private garage.

The property comprises master bedroom with en suite shower room and fitted wardrobes, second double bedroom with fitted wardrobes, reception room, open plan kitchen and dining room, family bathroom and cloakroom.

Furnishing

Unfurnished

Additional Payments

Deposit: £7,950

Holding Deposit: £1,325

Local Authority

Royal Borough Of Kensington and Chelsea

Council Tax

Band = G

Energy Performance

EPC Rating = D

Viewing

All viewings will be accompanied and are strictly by prior arrangement through Savills Knightsbridge Lettings Office.

Telephone: +44 (0) 20 7584 8585.





Petersham Place, South Kensington, London, SW7
Gross Internal Area 1550 sq ft, 144 m²

Tomek Cole
Knightsbridge Lettings
+44 (0) 20 7584 8585
tomek.cole@savills.com



Petersham Place, SW7
Gross internal area (approx)
144 sq.m (1550 sq.ft)
For Identification Only. Not To Scale.



Second Floor



Ground Floor

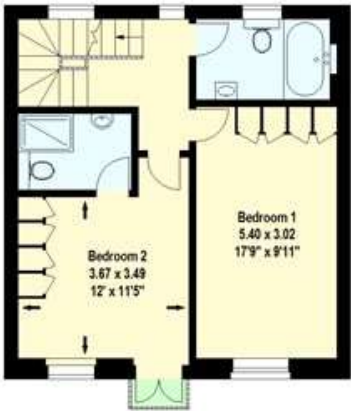

First Floor

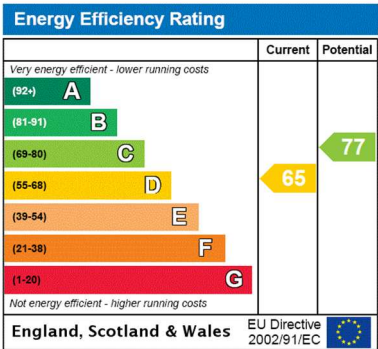

Important notice Savills, their clients and any joint agents give notice that: 1. They are not authorised to make or give any representations or warranties in relation to the property either here or elsewhere, either on their own behalf or on behalf of their client or otherwise. They assume no responsibility for any statement that may be made in these particulars. These particulars do not form part of any offer or contract and must not be relied upon as statements or representations of fact. 2. Any areas, measurements or distances are approximate. The text, images and plans are for guidance only and are not necessarily comprehensive. It should not be assumed that the property has all necessary planning, building regulation or other consents and Savills have not tested any services, equipment or facilities. Prospective tenants must satisfy themselves by inspection or otherwise. Please note that the local area may be affected by aircraft noise, you should make your own enquiries regarding any noise within the area before you make any offer.

*There are different rules and fees for different tenancy types. For details of our fees and charges please go to Savills.co.uk/tenant-fees. For more detailed information read our applicant guide at savills.co.uk/applicant-guide. Hard copy available on request. . 20220722ANDZ

