

Redcliffe Square

CHELSEA SW10

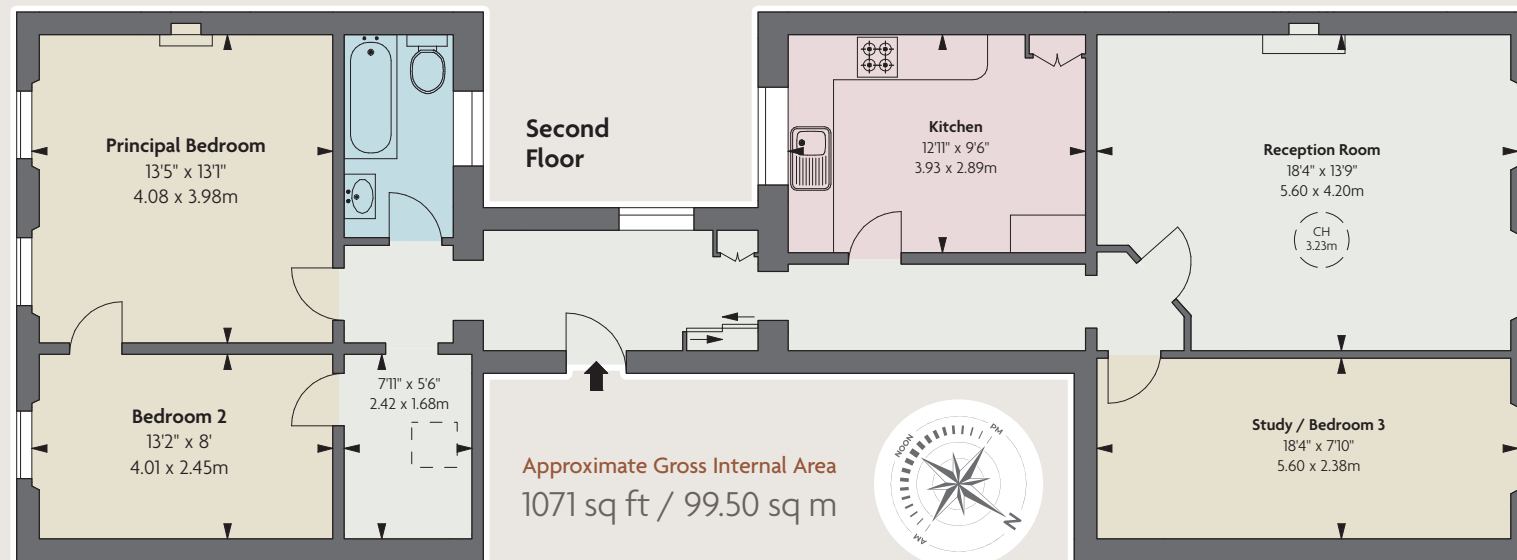



An unmodernised flat situated on the second floor of an imposing period building and located on the northern terrace of the square with southerly views over the gardens.

Redcliffe Square lies just to the south of the junction between The Earls Court Road and The Old Brompton Road, both of which are well populated by an exciting mix of retail and culinary outlets.

- 2/3 Bedrooms
- Bathroom
- Reception room
- Kitchen / breakfast room
- Hall
- Study / Bedroom 3
- Communal gardens
- EPC: F

Guide price: £1,300,000
Tenure: Leasehold;
980 years (expiring
26/02/3001)

Service charge: Approx.
£4,334 for the year
ending 24/3/2022 (16.67%
of total outgoings).

Ground rent: Peppercorn
Local Authority: The
Royal Borough of
Kensington & Chelsea

Savills Knightsbridge
knightsbridge_sales@savills.com
020 7581 5234
Savills Sloane Street
sloanestreet@savills.com
020 7730 0822
savills.co.uk



JLL Knightsbridge
knightsbridge@eu.jll.com | 020 7306 1600
JLL Chelsea
chelsea@eu.jll.com | 020 7399 5010
jll.co.uk/residential