

TEDWORTH SQUARE SW3



A STUNNING ONE BEDROOM FLAT IN THE HEART OF CHELSEA, CONVENIENTLY LOCATED APPROXIMATELY 300M FROM THE KING'S ROAD AND ITS ABUNDANCE OF RESTAURANTS AND BOUTIQUE SHOPS.

ACCOMMODATION

Reception Room | Kitchen | Double Bedroom | Bathroom | Porter | Garden Square Access | EPC=D

TERMS

Leasehold approximately 960 years remaining plus Share of Freehold

Service Charge: £5,000 per annum

Ground Rent: Peppercorn

Guide Price: £1,295,000

GROSS INTERNAL AREA (APPROX.)

70.3 SQ M/757 SQ FT

Kitchen
3.14 x 2.12
10'4 x 6'11

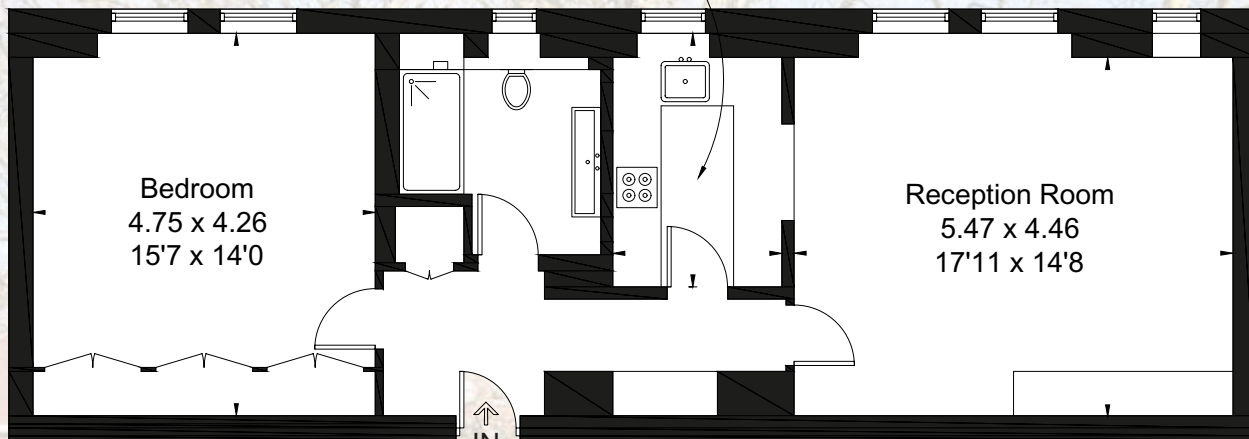

FIRST FLOOR



Viewing: Strictly by appointment with Savills and Russell Simpson.

Important notice

Savills, their clients and Russell Simpson give notice that: 1: They are not authorised to make or give any representations or warranties in relation to the property either here or elsewhere, either on their own behalf or on behalf of their client or otherwise. They assume no responsibility for any statement that may be made in these particulars. These particulars do not form part of any offer or contract and must not be relied upon as statements or representations of fact. 2: Any areas, measurements or distances are approximate. The text, photographs and plans are for guidance only and are not necessarily comprehensive. It should not be assumed that the property has all necessary planning, building regulation or other consents and Savills nor Russell Simpson have tested any services, equipment or facilities. Purchasers must satisfy themselves by inspection or otherwise. 18/01/22 LH 354173



**RUSSELL
SIMPSON**
5 Anderson Street, London SW3 3LU
020-7225 0277
www.russellsimpson.co.uk

Savills Knightsbridge
188 Brompton Road
London SW3 1HQ
020 7581 5234
savills.co.uk

