



Traditional style granite property, recently constructed and in immaculate condition.

La Rue Des Sapins, St Peter, JE3 7AD

Guide Price: £1,245,000



Newly constructed, conventional style • Light-filled living space • Four substantial bedrooms • South-facing lawned garden • Double garage and courtyard parking • Convenient location in the West • Approx 1,888 sq ft

• 4 bedrooms • 3 bathrooms • 2 reception rooms

Local Information

Just a short drive to the beach and sand dunes at St. Ouen's Bay, making this property an appealing choice to both those seeking a rural retreat and those preferring a home close to the beach.

It is also conveniently within easy reach of the reputable parish primary school, local restaurants, shops and pubs.

About this property

Located on a quiet country lane, this recently constructed, traditional style, detached granite property provides the perfect family home.

Finished to a very high standard throughout, with quality materials, fixtures and fittings. Tasteful interiors with natural colour palettes and light-filled living space add to the appeal of this property.

Four substantial bedrooms and three bathrooms make up the first floor, with the principle bedroom benefitting from a dressing room and en suite bathroom.

A well-maintained lawned South-facing garden sits at the rear of the property along with a paved patio, perfect for an alfresco seating area. The East of the property borders a large open

field, providing a pleasant rural aspect.

Externally, there is a double garage with ample courtyard parking.

Services:

All mains except gas.

Oil fired central heating.

Underfloor heating on the ground floor and radiators on the first floor.

Tenure

Freehold

Viewing

All viewings will be accompanied and are strictly by prior arrangement through Savills Jersey Office.

Telephone: 01534 722 227.





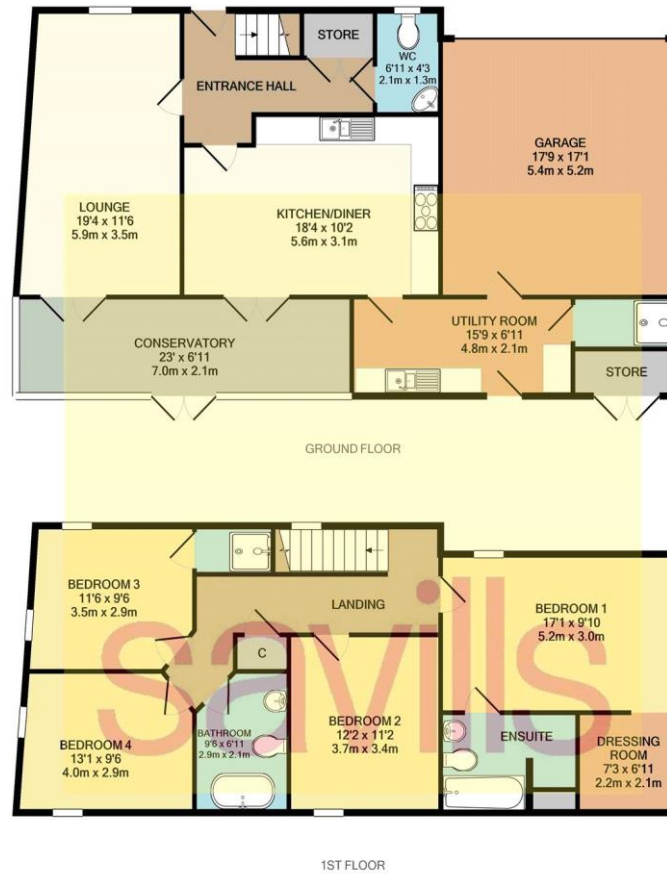

TOTAL APPROX. FLOOR AREA 1888 SQ.FT. (175.4 SQ.M.)

Whilst every attempt has been made to ensure the accuracy of the floor plan contained here, measurements of doors, windows, rooms and any other items are approximate and no responsibility is taken for any error, omission, or mis-statement. This plan is for illustrative purposes only and should be used as such by any prospective purchaser. The entrance, exterior and boundaries shown have not been tested and no guarantee is made.

Important notice Savills, its clients and any joint agents give notice that 1: They are not authorised to make or give any representations or warranties in relation to the property either here or elsewhere, either on their own behalf or on behalf of their client or otherwise. They assume no responsibility for any statement that may be made in these particulars. These particulars do not form part of any offer or contract and must not be relied upon as statements or representations of fact. 2: Any areas, measurements or distances are approximate. The text, photographs and plans are for guidance only and are not necessarily comprehensive. It should not be assumed that the property has all necessary planning, building regulation or other consents and Savills have not tested any services, equipment or facilities. Purchasers must satisfy themselves by inspection or otherwise. 20200903SIAO