



Delightful three bedroom cottage

La Rue de La Ville Emphrie, St Lawrence, JE3 13F

Guide Price: £749,000



On a leafy green lane • Large lounge with wood burner • Beautifully maintained • Tranquil wooded location • Parking for 2 cars • Aprox 1,575 sq ft

• 3 bedrooms • 2 bathrooms • 2 reception rooms

Local Information

Set in a tranquil location bordered by woodland yet just a ten minute drive to town and easy access to the airport and the west of the Island.

You can walk to the bus stop at the War Tunnels in two minutes or connect St Aubins Bay and the cycle track via Le Perquage footpath.

About this property

A charming semi-detached cottage with large rooms and high ceilings. The property feels bright and spacious throughout and has been beautifully maintained.

There is a large living room with lovely wood burner, separate dining room with doors leading to a tiled patio area, perfect for al-fresco dining, a sunny kitchen and cloakroom on the ground floor. The upstairs comprises three double bedrooms, one en suite and a house bathroom.

Outside there is a secluded cotil garden that is very private and well protected by mature trees. A tranquil place to enjoy the visiting squirrels and other wildlife.

The property also benefits from driveway parking for two cars.

Tenure

Freehold

Viewing

All viewings will be accompanied and are strictly by prior arrangement through Savills Jersey Office.
Telephone: 01534 722 227.





La Rue de La Ville Emphrie, St Lawrence, JE3 13F
Gross Internal Area 1575 sq ft, 146.3 m²



savills

savills.je

Savills Jersey
+44 (0) 1534 722 227

GROUND FLOOR
784 sq.ft. (72.8 sq.m.) approx.

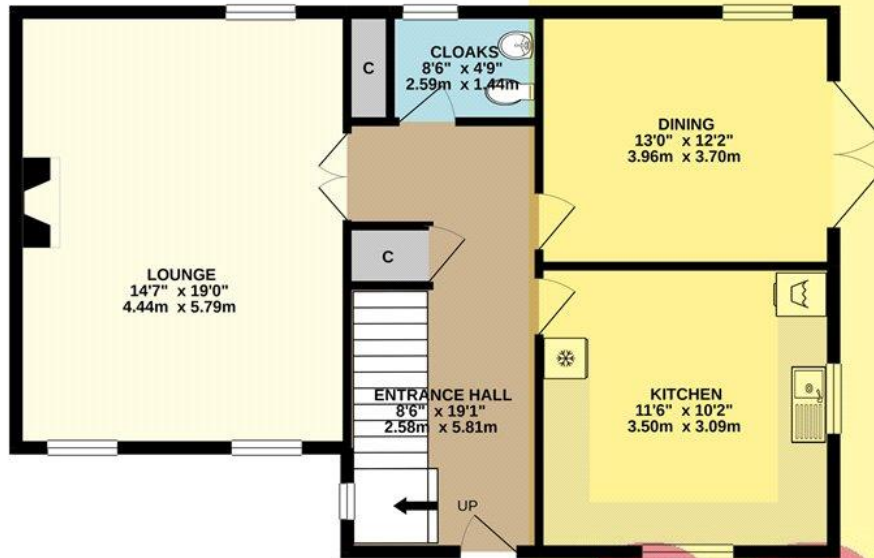

1ST FLOOR
791 sq.ft. (73.4 sq.m.) approx.



TOTAL FLOOR AREA : 1575 sq.ft. (146.3 sq.m.) approx.

Whilst every attempt has been made to ensure the accuracy of the floorplan contained here, measurements of doors, windows, rooms and any other items are approximate and no responsibility is taken for any error, omission or mis-statement. This plan is for illustrative purposes only and should be used as such by any prospective purchaser. The services, systems and appliances shown have not been tested and no guarantee as to their operability or efficiency can be given.

Made with Metropix ©2020

Important notice Savills, its clients and any joint agents give notice that 1: They are not authorised to make or give any representations or warranties in relation to the property either here or elsewhere, either on their own behalf or on behalf of their client or otherwise. They assume no responsibility for any statement that may be made in these particulars. These particulars do not form part of any offer or contract and must not be relied upon as statements or representations of fact. 2: Any areas, measurements or distances are approximate. The text, photographs and plans are for guidance only and are not necessarily comprehensive. It should not be assumed that the property has all necessary planning, building regulation or other consents and Savills have not tested any services, equipment or facilities. Purchasers must satisfy themselves by inspection or otherwise. 20200602SIAO

