



A rare combination of a coastal retreat and countryside estate in an idyllic location at Flicquet Bay

**La Rue Du Flicquet, St Martin, JE3 6BP**

Price On Application

savills







**Immaculate, traditional style family home • Secluded and private • Idyllic location, overlooking Flicquet Bay • Separate 2 bedroom cottage • Standalone gym house • Set in 7 acres of surrounding woodland • Approx 5,833 sq ft**

**• 6 bedrooms • 6 bathrooms • 3 reception rooms**

#### Local Information

Cedar Valley is situated on Jersey's popular east coast, protected from the prevailing winds, with far reaching views over Flicquet Bay.

#### About this property

Cedar Valley has been beautifully decorated in a traditional style by the DiCasa team, with a blend of luxurious and rich coloured fabrics and antiques. The team's impressive eye for traditional detail in this six-bedroom estate house is remarkable with its idiosyncratic 19th century furniture, paintings and accessories.

Set by the coast of St Martin, not far from Rozel, Cedar Valley is secluded and very private, offering that rare combination of a coastal retreat but within lush trees and forestry. Upon passing the slip into the sea, which is owned by the property, you are met with a sweeping driveway. Being but a stone's throw from the ocean is a remarkable feature for this estate. Upon arrival at the house, one is caught by its splendour and distinctive character, shaped by being positioned in about 7 acres of ancient woodland, complete with two ponds and an unspoiled stream, which runs from the entrance to the top of the woodland.

The property provides delightful accommodation with the main house, a 2-bedroom guest house and standalone gym house. There is nothing shy about the way this property has been decorated or its use of space. Rich dark oak wooden floors welcome you in the hallway and follow through to the dining room. The designers cite 19th Century abbey's where, imposing antique furniture, dignified paintings and extensive collections of books were de rigueur. The living room testifies the designers love of their autumnal colour scheme with their grand sofas, tapestry cushions and an abundance of natural light from the floor to ceiling French windows.

The original kitchen scullery has been converted into an open kitchen and living space, complete with an Aga cooker and natural stone flooring, which leads to a picturesque outdoor entertaining terrace with views across to France. The genteel, period feel of Cedar Valley is very much in evidence in the kitchen as it is elsewhere with its traditional rugs, classic sofas and captivating accessories.

The DiCasa team are experts in lighting design for every house they convert, managing to reinvent a home through experienced techniques of light





design and architecture to deliver natural spaces with a plethora of light. Sound is also key to this property, with Sonos being fitted throughout the main areas and exterior terrace, providing a stereo surround sound which is both rich and bold to the ear.

Each bathroom boasts designer sanitary ware and luxurious stone flooring with underfloor heating, with high specification detail, décor and finishes. With each bedroom being en suite makes for the perfect solution for house guests. The character of the house is also attributed to the beautiful and original cast iron railings and balconies which adorn the first and second floor exteriors of the property.

The granite stone guest house has also been converted to produce a sizeable two-bedroom cottage with an impressive ceiling height and traditional aesthetic. There is evidence throughout this estate that everything has a sense of purpose for the buyer to simply move straight in and to be able to think of nothing that has been forgotten. The DiCasa designers are masters in their craft for developing the perfect turn-key property, leaving nothing to chance. Their anticipation of their client base is impressive, meeting the needs of the high net worth clientele who very often, simply want to arrive at their new home with just suitcases and personal effects.

So, if you are looking for an impressive but secluded estate on the island of Jersey, that has been refurbished to perfection into a traditional and comfortable

home, then Cedar Valley is for you. It's a welcoming place, full of beautiful objects chosen with confidence and layered with history that cannot fail to give pleasure to both owner and visitor alike.

### **Services**

#### Main House

Heating – Oil burner

Water – Borehole with treatment unit

Drains – Septic tank. Full alarm to Drain Company, with empty point by main gates

Electric car charging point in garage

#### Cottage

Heating – Electric

Water – As above

Drains – As above

#### Gym

Heating/Cooling – 2 x electric Air con units

Water – As above

Drains – As above

#### **Tenure**

Freehold

#### **Viewing**

All viewings will be accompanied and are strictly by prior arrangement through Savills Jersey Office.

Telephone: 01534 722 227.









**La Rue Du Flicquet, St Martin, Jersey, JE3 6BP**  
**Gross Internal Area 5,833 sq ft, 542 m<sup>2</sup>**



savills

savills.je

**Savills Jersey**  
**+44 (0) 1534 722 227**

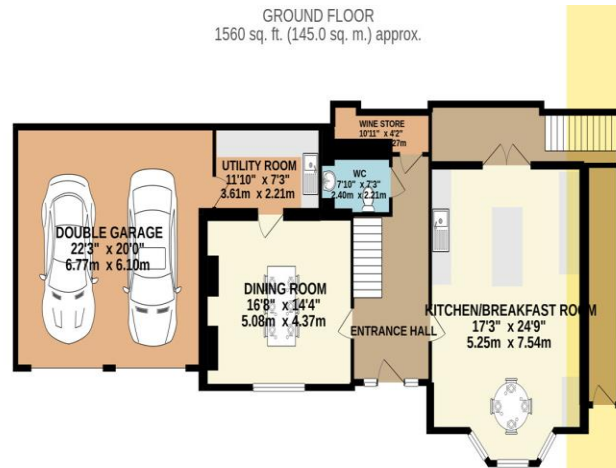

**TOTAL FLOOR AREA: 4151 sq. ft. (385.6 sq. m.) approx.**

Whilst every attempt has been made to ensure the accuracy of the floorplan contained here, measurements of doors, windows, rooms and any other items are approximate and no responsibility is taken for any error, omission or mis-statement. This plan is for illustrative purposes only and should be used as such by any prospective purchaser. The services, systems and appliances shown have not been tested and no guarantee as to their operability or efficiency can be given.

Made with Metropix ©2020

**Important notice** Savills, its clients and any joint agents give notice that 1: They are not authorised to make or give any representations or warranties in relation to the property either here or elsewhere, either on their own behalf or on behalf of their client or otherwise. They assume no responsibility for any statement that may be made in these particulars. These particulars do not form part of any offer or contract and must not be relied upon as statements or representations of fact. 2: Any areas, measurements or distances are approximate. The text, photographs and plans are for guidance only and are not necessarily comprehensive. It should not be assumed that the property has all necessary planning, building regulation or other consents and Savills have not tested any services, equipment or facilities. Purchasers must satisfy themselves by inspection or otherwise. 20200110SIAO



La Rue Du Flicquet, St Martin, Jersey, JE3 6BP  
Gross Internal Area 5,833 sq ft, 542 m<sup>2</sup>



savills

savills.je

Savills Jersey  
+44 (0) 1534 722 227

GROUND FLOOR  
985 sq. ft. (91.5 sq. m.) approx.

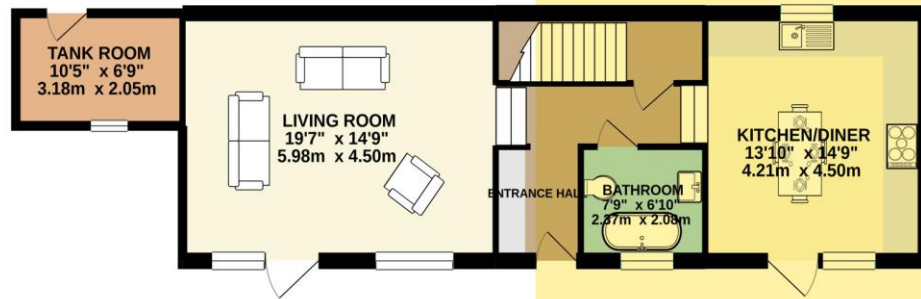

1ST FLOOR  
696 sq. ft. (64.7 sq. m.) approx.

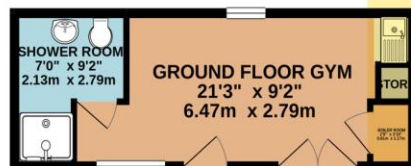
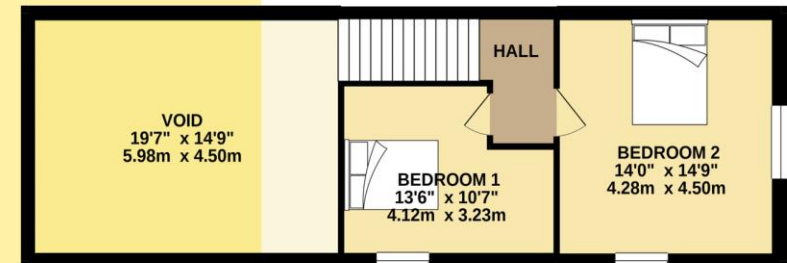

savills

TOTAL FLOOR AREA : 1682 sq. ft. (156.2 sq. m.) approx.

Whilst every attempt has been made to ensure the accuracy of the floorplan contained here, measurements of doors, windows, rooms and any other items are approximate and no responsibility is taken for any error, omission or mis-statement. This plan is for illustrative purposes only and should be used as such by any prospective purchaser. The services, systems and appliances shown have not been tested and no guarantee as to their operability or efficiency can be given.

**Important notice** Savills, its clients and any joint agents give notice that 1: They are not authorised to make or give any representations or warranties in relation to the property either here or elsewhere, either on their own behalf or on behalf of their client or otherwise. They assume no responsibility for any statement that may be made in these particulars. These particulars do not form part of any offer or contract and must not be relied upon as statements or representations of fact. 2: Any areas, measurements or distances are approximate. The text, photographs and plans are for guidance only and are not necessarily comprehensive. It should not be assumed that the property has all necessary planning, building regulation or other consents and Savills have not tested any services, equipment or facilities. Purchasers must satisfy themselves by inspection or otherwise. 20200110SIAO

