



Attractive two bedroom property on Leconfield Road.

Leconfield Road, London, N5

Guide Price £900,000 Leasehold (Lease Expiry June 2185)



2 bedrooms • Bathroom • Kitchen • Reception room
• Private garden • Secure car parking • Two bedroom
property • Located in a sought after road in N5
• Excellent transport links

Local Information

Leconfield Road is located just off Newington Green which now offers a wonderful vibrant mix of independent restaurants, cafes and bars. Both Clissold Park and Highbury Fields are close by.

Transport links are excellent with numerous buses on Newington Green to both the City and West End and Canonbury Overground Station is a short walk away linking you in to the Victoria tube line.

About this property

Set on this quiet tree lined street is this attractive two bedroom property which benefits from a well portioned living space, good sized bedrooms, garden and private car park space. On the ground floor, there is a semi open planned kitchen, living and reception room leading to a well maintained patioed garden with a rear gate. Upstairs, there are two large bedrooms with built in storage and modern family bathroom.

The property is immaculately and benefits from ample storage and a private secure car park.

Tenure

Leasehold (Lease Expiry June 2185)

Local Authority

Islington

Council Tax

Band = E

Ground Rent

Peppercorn

Service Charge

£1324.08 per annum approx 2022/23 estimate.

Energy Performance

EPC Rating = C

Viewing

All viewings will be accompanied and are strictly by prior arrangement through Savills Islington Office. Telephone: +44 (0) 207 226 1313.





Leconfield Road, London, N5
Gross Internal Area 802 sq ft, 74.5 m²

 savills | savills.co.uk

Dan Fox
Islington
+44 (0) 207 226 1313
dan.fox@savills.com

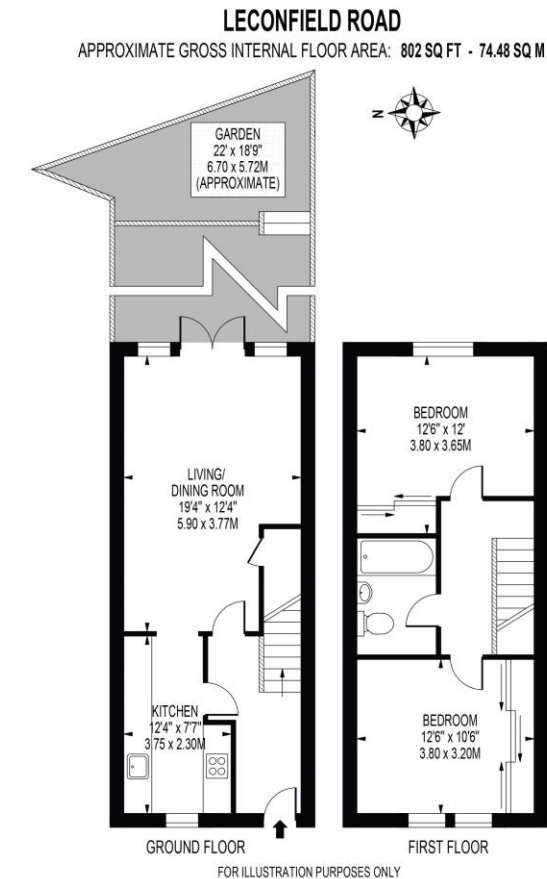

THIS FLOOR PLAN SHOULD BE USED AS A GENERAL OUTLINE FOR GUIDANCE ONLY AND DOES NOT CONSTITUTE IN WHOLE OR IN PART AN OFFER OR CONTRACT.
ANY INTENDING PURCHASER OR LESSEE SHOULD SATISFY THEMSELVES BY INSPECTION, SEARCHES, ENQUIRIES AND FULL SURVEY AS TO THE CORRECTNESS OF EACH STATEMENT.
ANY AREAS, MEASUREMENTS OR DISTANCES QUOTED ARE APPROXIMATE AND SHOULD NOT BE USED TO VALUE A PROPERTY OR BE THE BASIS OF ANY SALE OR LET.

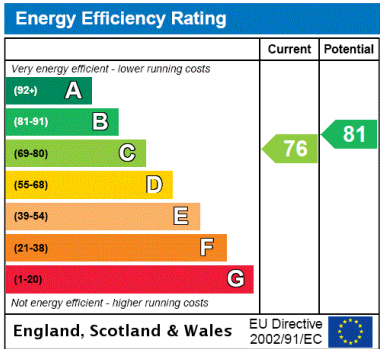

Important Notice Savills, its clients and any joint agents give notice that 1: They are not authorised to make or give any representations or warranties in relation to the property either here or elsewhere, either on their own behalf or on behalf of their client or otherwise. They assume no responsibility for any statement that may be made in these particulars. These particulars do not form part of any offer or contract and must not be relied upon as statements or representations of fact. 2: Any areas, measurements or distances are approximate. The text, photographs and plans are for guidance only and are not necessarily comprehensive. It should not be assumed that the property has all necessary planning, building regulation or other consents and Savills have not tested any services, equipment or facilities. Purchasers must satisfy themselves by inspection or otherwise. 20220824EMNO

