



Bright two double bedroom flat with wooden floors and high standard fixtures in an extremely popular small new development on a side street near Kings Cross.

Trematon Building, 1 Trematon Walk, Kings Cross, London, N1

£550 pw plus fees apply, Furnished
Available from 03.08.2020



Close to Kings Cross • New development • Underfloor heating
• High standard fixtures • Two Double Bedrooms

Local Information

The Trematon Building is a small, brand new development set among the redeveloped Victorian railway buildings close to Kings Cross. Set on a side road between a former warehouse and period houses, the property is at the heart of the Kings Cross regeneration whilst not being on a main road. There is a well established range of local bars, shops and restaurants around Regents Quarter, as well as a huge new range of amenities in the regeneration area:
<http://www.kingscross.co.uk/retail-clusters>.

Check
www.tfl.gov.uk/journeyplanner to plan your commute.

About this property

Bright two double bedroom flat with wooden floors and high standard fixtures in an extremely popular small new development on a side street near Kings Cross. The property features underfloor heating, a heated limestone wall in the bathrooms, a sophisticated air exchange system and open views to the front and rear of the apartment.

Furnishing

Furnished

Local Authority

Hackney
Council Tax Band = E

Energy Performance

EPC Rating = C

Viewing

All viewings will be accompanied and are strictly by prior arrangement through Savills Islington Lettings Office.
Telephone: +44 (0) 20 7354 6701.





Trematon Building, 1 Trematon Walk, Kings Cross, London, N1
Gross Internal Area 700 sq ft, 62 m²

onTheMarket.com |  savills | savills.co.uk

Oktaj Nebija
Islington Lettings
+44 (0) 20 7354 6701
oktaj.nebija@savills.com

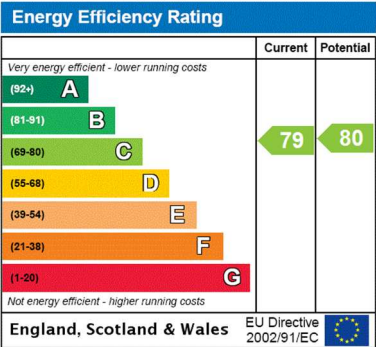
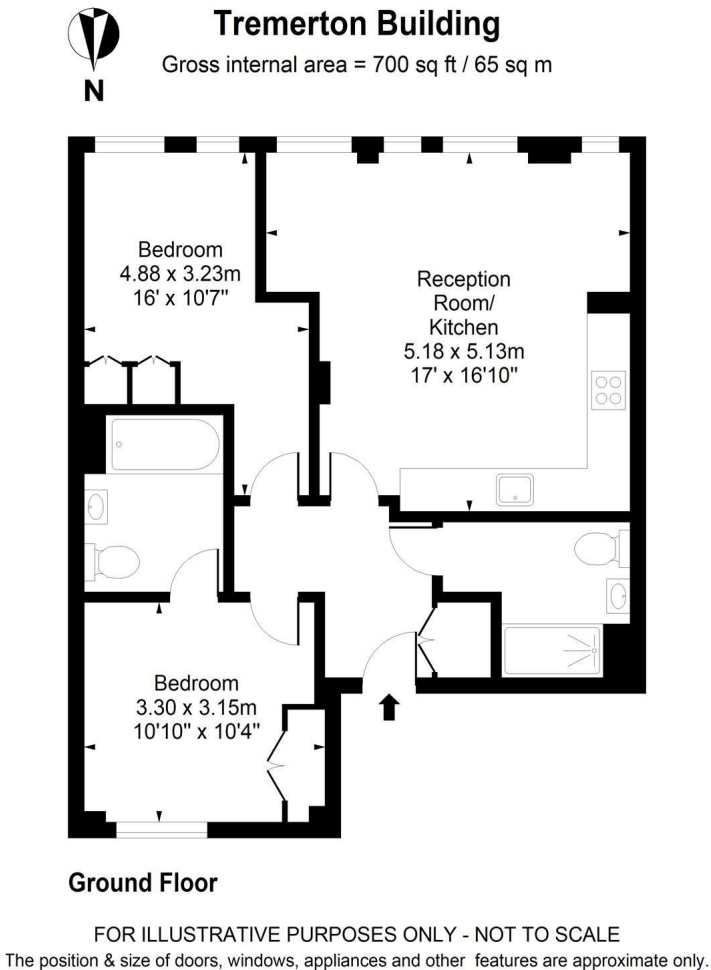

Important notice Savills, their clients and any joint agents give notice that: 1. They are not authorised to make or give any representations or warranties in relation to the property either here or elsewhere, either on their own behalf or on behalf of their client or otherwise. They assume no responsibility for any statement that may be made in these particulars. These particulars do not form part of any offer or contract and must not be relied upon as statements or representations of fact. 2. Any areas, measurements or distances are approximate. The text, images and plans are for guidance only and are not necessarily comprehensive. It should not be assumed that the property has all necessary planning, building regulation or other consents and Savills have not tested any services, equipment or facilities. Prospective tenants must satisfy themselves by inspection or otherwise. Please note that the local area may be affected by aircraft noise, you should make your own enquiries regarding any noise within the area before you make any offer.

*There are different rules and fees for different tenancy types. For details of our fees and charges please go to Savills.co.uk/tenant-fees. For more detailed information read our applicant guide at savills.co.uk/applicant-guide. Hard copy available on request. . 20200617CRIC

