



An exciting opportunity to acquire a bright sixth floor apartment offered chain free.

Florence Court, Maida Vale, London, W9

£495,000 Leasehold (42 years remaining)

On Instructions from



- Bright and spacious • Two well-proportioned bedrooms
 - Sixth Floor with Lift • On site Porter
 - Off Street Parking
- Chain Free • Opportunity to add value

Local information

Maida Vale is a stunning location in west London, offering period conversions and red-brick mansion flats some of which include well-manicured communal gardens.

Paddington Recreational Ground offers open green space for the avid jogger and dog walker, as well as an athletics track, gym and 3D artificial pitch. In addition, there are a number of tennis clubs in the immediate area.

BBC Maida Vale Studios is conveniently located on a quiet residential street and hosts a number of live performances.

The local area has excellent transport links from Maida Vale Station (Bakerloo Line) and great bus links into central London.

Maida Vale benefits from a wide selection of local amenities such as cafes, bars, restaurants and florists accessible via Elgin Avenue and Lauderdale Parade.

About this property

A brilliant opportunity to purchase a bright, sixth floor apartment set in a very desirable building that offers an onsite porter, a spacious lift and off street parking

The property is offered chain free and has a short lease.

The apartment could benefit from part modernisation, but once refurbished, it would make a superb property in a prime location, close to Central London.

Offering lovely green views at the back, plenty of natural light and two well-proportioned bedrooms, this property will suit the needs of many buyers.

Tenure

Leasehold (42 years remaining)

Receivers will serve notice to extend the lease on the buyer's behalf, following exchange of contracts.

Local Authority

Westminster Council

Energy Performance

EPC Rating = D

Viewing

All viewings will be accompanied and are strictly by prior arrangement through Savills Maida Vale & Little Venice Office.

Telephone: +44 (0) 20 3425 5600.



Florence Court, Maida Vale, London, W9
Gross Internal Area 783 sq ft, 72.7 m²

onTheMarket.com | savills | savills.co.uk

Alicia Lindsay
Maida Vale & Little Venice
+44 (0) 20 3425 5600
alindsay@savills.com

Florence Court, Maida Vale, W9 1TB
Gross Internal Area(Approx)
Total = 67.91 Sq m / 731 Sq ft

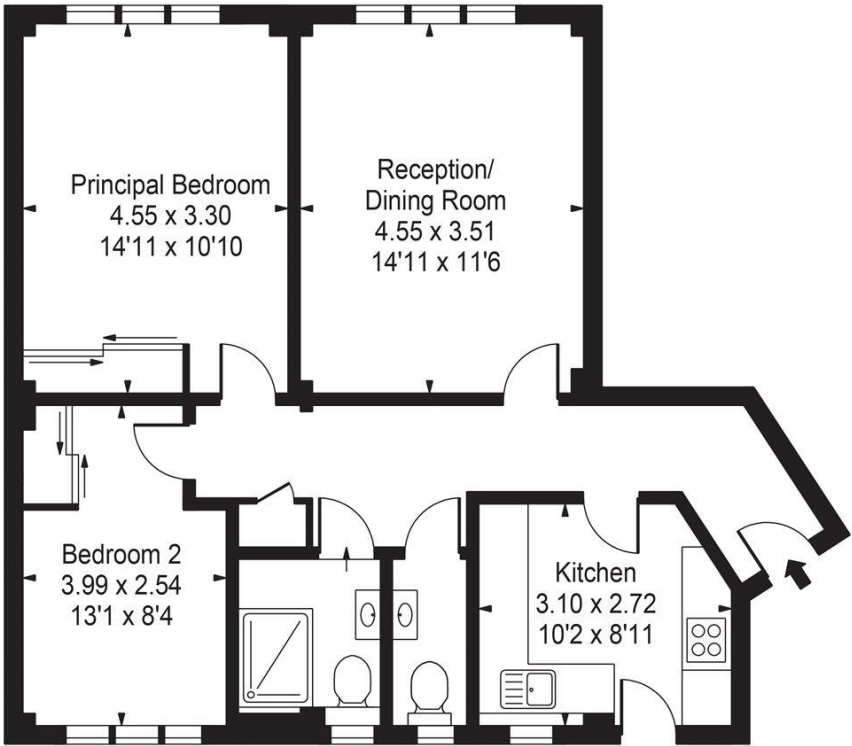

Sixth Floor

For Illustration Purposes Only - Not To Scale
Floorplan by Humble Spy Photography Ltd.
Produces exclusively for Savills

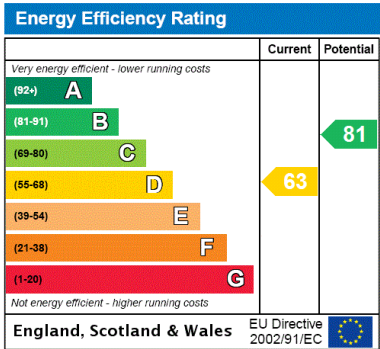

Important Notice Savills, its clients and any joint agents give notice that 1: They are not authorised to make or give any representations or warranties in relation to the property either here or elsewhere, either on their own behalf or on behalf of their client or otherwise. They assume no responsibility for any statement that may be made in these particulars. These particulars do not form part of any offer or contract and must not be relied upon as statements or representations of fact. 2: Any areas, measurements or distances are approximate. The text, photographs and plans are for guidance only and are not necessarily comprehensive. It should not be assumed that the property has all necessary planning, building regulation or other consents and Savills have not tested any services, equipment or facilities. Purchasers must satisfy themselves by inspection or otherwise. 20211112IVCH

