



# UPPER GODDARDS FARM

SKIRMETT | BUCKINGHAMSHIRE



# UPPER GODDARDS FARM

SKIRMETT  
BUCKINGHAMSHIRE

POSITIONED IN A MAGICAL RURAL  
SETTING IN THE VERY HEART OF  
THE HAMLEDEN VALLEY

Grade II listed detached house with sitting room  
dining room • kitchen/breakfast room  
games room • cloakroom with shower room  
utility room • large office • cellar

Master bedroom with en suite bathroom  
5 further bedrooms • family bathroom

Oak-framed detached garage and 2 bay car port  
with extensive storage above • integral garage  
granary • workshop • coal store / wood store  
Greenhouse • pond • orchard and gardens  
4 paddocks • mobile 2-bay stable  
grass training arena and direct access  
to adjacent bridlepath

In all about 8.6 acres.

Henley-on-Thames 7.3 miles,  
Marlow 5.4 miles, London 39 miles,  
M4 (J8/9) 12.3 miles,  
M40 (J4) 5.9 miles  
All distances are approximate







## Directions (RG9 6TB)

From the M4 (J8/9): Take the A404 signed to Marlow and High Wycombe. After about 4 miles at the Bisham roundabout, turn left and keep on this road for about 1 mile, passing through Bisham to Marlow. Proceed over the river bridge into the town and go straight up the High Street. At the top turn left onto the Henley Road (A4155). Keep on this road for about 4 miles, passing through Medmenham. On reaching Mill End turn right up the Hambleden valley. After about 1 mile you pass the village of Hambleden on the right. Keep going for a further 2.3 miles and in the village of Skirmett where the road bears round to the left, go straight on, signposted Frieth. Proceed up the narrow lane and after a sharp right-hand turn, Upper Goddards Farm gate will be found on the left.

From M40 (J4) coming from London: Take the 3rd exit, having crossed the motorway, and follow John Hall Way. Bear left at Cressex Road and head for Booker Aerodrome. Passing Booker on your right, take the next right onto the B482 to Lane End. Once in Lane End bear left following the signs for Frieth. Proceed through the village of Frieth and at the very end where the road bears round to the left, go straight into Shogmoor Lane. Proceed down the hill past one farmstead, and Upper Goddards Farm will be found on the right-hand side, with a 5 bar farm gate and gravel driveway.

## Situation

Upper Goddards Farm is a wonderful period property in a lovely setting on the eastern side of the Hambleden valley above the village of Skirmett. It is approximately one mile away from Skirmett, which has a village pub and restaurant, The Frog. Nearby is Hambleden, a quintessential English village which has featured in a number of films and documentaries and is particularly renowned for its picturesque brick and flint cottages, public house, cricket ground, 12th century







church and scenic countryside. There is also a convenient store/post office, village hall and garage.

Despite its rural setting, Upper Goddards Farm is only 7.3 miles away from Henley and 5.4 miles away from Marlow, both of which have comprehensive leisure facilities including restaurants, shops, supermarkets and coffee shops as well as other extensive amenities.

The area is well served with very good road links, giving excellent access to the national motorway network and central London via the M40 and M4. Both Heathrow and Northolt Private Airport are within an average drive time of 45 minutes. There is a train service from Henley-on-Thames via Twyford to London Paddington (soon to have Crossrail). Trains go to London from both Marlow (5.4 miles) via Maidenhead, taking from 50 minutes, and from High Wycombe (9.5 miles) to London Marylebone, taking about 34 minutes and also to Oxford and Birmingham.

Excellent independent schools in the area include Wycombe Abbey, Wellington College, Eton and Queen Anne's School, as well as local kindergarten, primary and secondary schools.

## Description

Upper Goddards Farm is an attractive Grade II listed house which is believed to have 17th century origins. Predominantly built of brick and flint under a clay tile roof, the house has been extended over time.

Upper Goddards Farm sits in a tranquil position and is surrounded by beautiful countryside within the Chilterns Area of Outstanding Natural Beauty. It is positioned on the eastern side of the valley and enjoys sunshine throughout the majority of the day.

Accommodation on the ground floor comprises the sitting room, dining room, kitchen/breakfast room, games room, cloakroom with power shower, utility/laundry room and an integral garage. The sitting room and the dining room are beamed and each have a log burning stove and the original tiled floors. The kitchen has maintenance-free granite work surfaces, Neff built-in equipment and French doors to a paved terrace,

On the first floor there is a master bedroom with en suite bathroom, five further bedrooms and a family bathroom. These rooms also have numerous beams. Bedroom 6 has its own external entrance and is currently used as an annexe.

From the games room there is a staircase to a separate first floor office with its own entrance, and which could be converted into two more bedrooms if required or even a self-contained annexe (subject to planning permission).







## Outside

At the rear of the house there is an extensive area of brick terracing for outside dining and enjoying the beautiful surroundings.

Upper Goddards Farm is fortunate to have various outbuildings, all with electricity. These include the old granary with clay tiles on four staddle stones (used as a workshop), a feed store or potentially an outside office, a gym or a second workshop. There is also a coal store /log store/tool shed.

The detached oak framed garage has two open bays and one with double doors and a staircase to an extensive storage area above. There is ample further parking for other cars.

There is also an attractive lily pond with a private sitting area, an orchard, a soft fruit cage, and a rabbit proof vegetable plot adjacent to a National Trust designed Alitex greenhouse with electric heating and lighting. The sandstone paved terrace in front of the greenhouse is an unrivalled place for a BBQ with views over Skirmett and the beautiful Hambleden valley towards Turville. There are also three chicken runs and a wild flower meadow. The house, orchard and gardens extend to approximately one acre.

An equestrian dream: there are four post & railed paddocks with water troughs, a grass training arena and 2-bay movable stable. The paddocks have direct access to a bridlepath to Adams Wood, and via Shogmoor Lane to another bridlepath some 300m away leading to Parmoor. The various paddocks amount to about 7.6 acres.





# UPPER GODDARDS FARM, SKIRMETT

## APPROXIMATE GROSS INTERNAL FLOOR AREA

Main House gross internal area = 3,921 sq ft / 364 sq m

Garages & 2 Bay Carport gross internal area = 740 sq ft / 69 sq m

Outbuilding gross internal area = 648 sq ft / 60 sq m

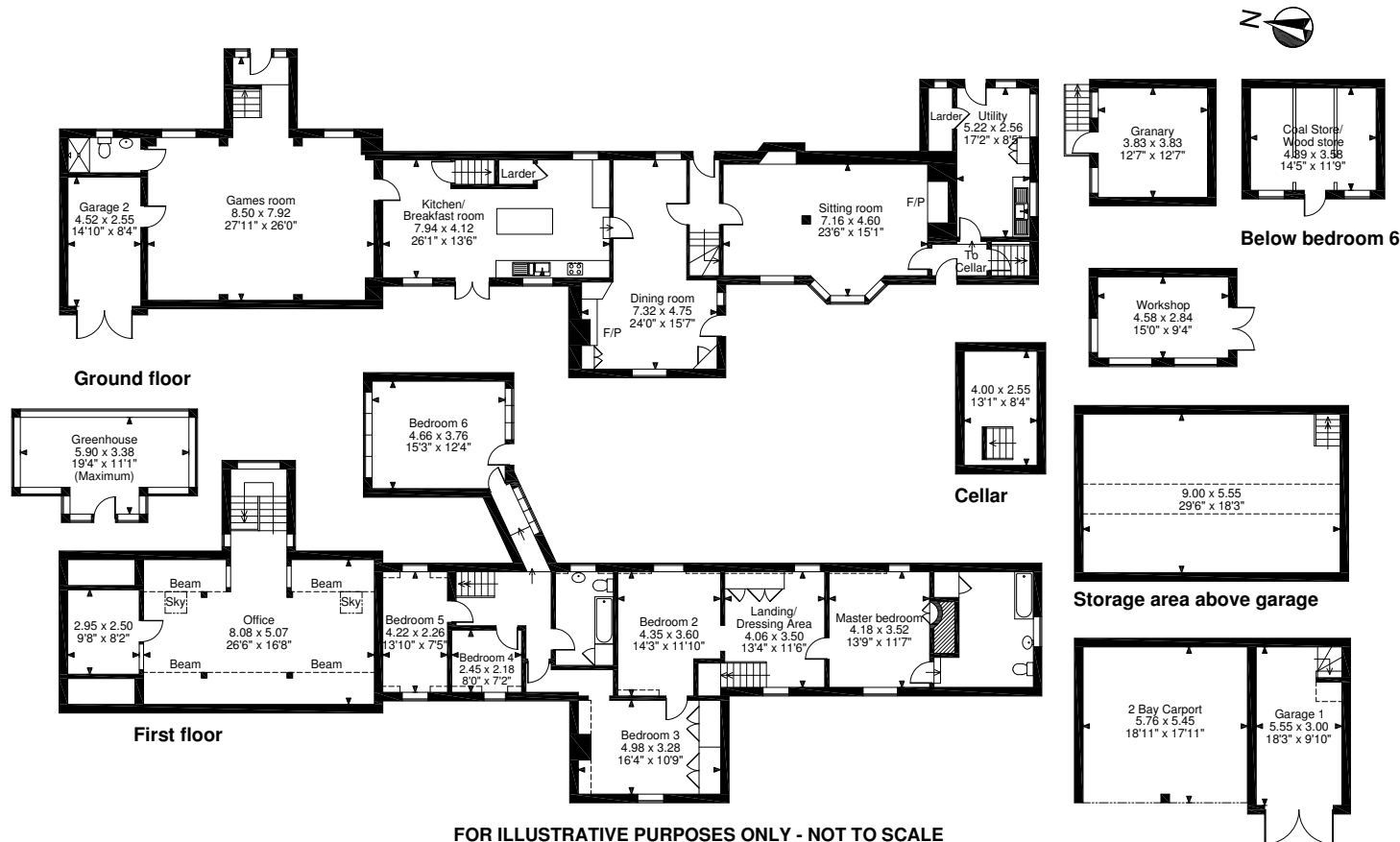

### FOR ILLUSTRATIVE PURPOSES ONLY - NOT TO SCALE

The position & size of doors, windows, appliances and other features are approximate only.

□ □ □ Denotes restricted head height

© ehous. Unauthorised reproduction prohibited. Drawing ref. dig/8385940/NJD

## General Remarks and Stipulations

**Tenure:** Freehold

**Services:** Mains water to house, greenhouse & paddocks, mains electricity, private drainage, Calor LPG central heating with two boilers.

In accordance with the Consumer Protection from Unfair Trading Regulations 2008 (CPR) and the Business Protection from Misleading Marketing Regulations 2008, please note that none of the services has been tested.

**Local Authority:** Wycombe District Council, Queen Victoria Road, High Wycombe, HP11 1BB.

Tel: 01494 461000

**Post Code:** RG9 6TB

EPC Exempt

**Viewing:** Strictly by appointment only with sole agents Savills.

**Important notice:** Savills, their clients and any joint agents give notice that 1: They are not authorised to make or give any representations or warranties in relation to the property either here or elsewhere, either on their own behalf or on behalf of their client or otherwise. They assume no responsibility for any statement that may be made in these particulars. These particulars do not form part of any offer or contract and must not be relied upon as statements or representations of fact. 2: Any areas, measurements or distances are approximate. The text, photographs and plans are for guidance only and are not necessarily comprehensive. It should not be assumed that the property has all necessary planning, building regulation or other consents and Savills have not tested any services, equipment or facilities. Purchasers must satisfy themselves by inspection or otherwise. 190530MM

Savills Henley-on-Thames

henley@savills.com

01491 843000

savills.co.uk

