



Commercial property for sale.

Dersingham Road, London, NW2

£425,000 - New lease 999 years



Dersingham Road, London, NW2
Gross Internal Area 698 sq ft, 64.8 m²

A newly constructed ground floor Class E (formerly A1, A2, A3 and B1 uses) commercial unit, situated on a turning off Cricklewood Lane and measuring approximately 700 sq ft, with the benefit of a secure underground parking space.

Local Information

Cricklewood Station (Thameslink & Overground Service) is 0.5m away. Willesden Green (Jubilee Line) is 1.2m away. In addition there are numerous routes in and out of the Capital.

Tenure

New Lease of 999 years to be granted on completion, and will offer a share of the freehold.

Local Authority

London Borough Of Barnet

Viewing

All viewings will be accompanied and are strictly by prior arrangement through Savills Hampstead Office.

Telephone: +44 (0) 20 7472 5000.



savills

savills.co.uk

James Diaper
Hampstead
+44 (0) 20 7472 5000
jdiaper@savills.com

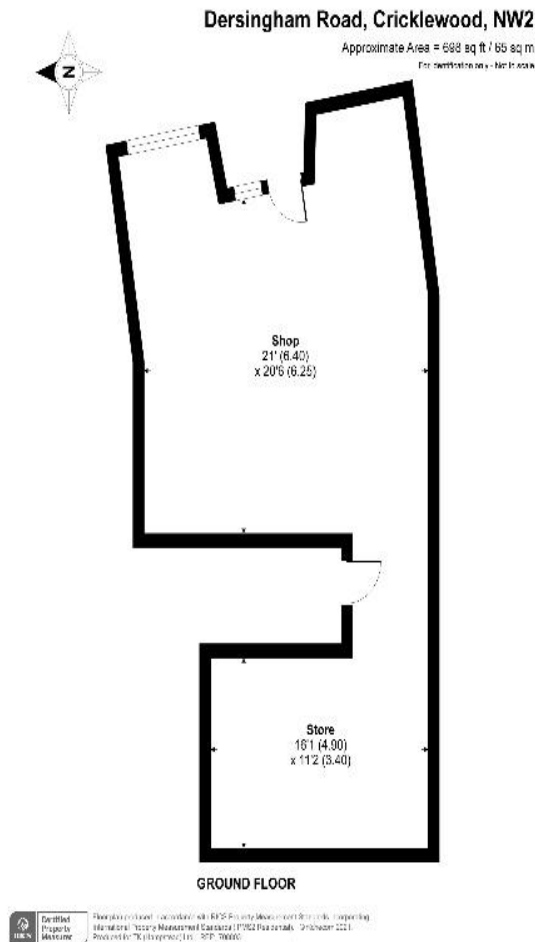

Important Notice Savills, its clients and any joint agents give notice that 1: They are not authorised to make or give any representations or warranties in relation to the property either here or elsewhere, either on their own behalf or on behalf of their client or otherwise. They assume no responsibility for any statement that may be made in these particulars. These particulars do not form part of any offer or contract and must not be relied upon as statements or representations of fact. 2: Any areas, measurements or distances are approximate. The text, photographs and plans are for guidance only and are not necessarily comprehensive. It should not be assumed that the property has all necessary planning, building regulation or other consents and Savills have not tested any services, equipment or facilities. Purchasers must satisfy themselves by inspection or otherwise. 20210727

