



A handsome first floor three bedroom period conversion with its own private garden.

Skardu Road, London, NW2

£575,000 Leasehold

savills

**First floor • Reception/dining room • Kitchen •
Three bedrooms • Bathroom • Guest cloakroom
• Patio garden**

About this property

A beautifully presented three bedroom home, with bright and spacious rooms, high ceilings and period detailing. This attractive apartment has a separate kitchen, three bedrooms, a family bathroom, a guest cloakroom and storage in the hallway. The property has a private garden which is currently paved.

Local Information

Skardu Road is off Cricklewood Broadway where there is a vast array of local shops and amenities as well as convenient transport connections with Jubilee and overland rail services.

Tenure

Leasehold

Local Authority

London Borough Of Camden

Energy Performance

EPC Rating = D

Viewing

All viewings will be accompanied and are strictly by prior arrangement through Savills Hampstead Office.

Telephone: +44 (0) 20 7472 5000.





Skardu Road, London, NW2
Gross Internal Area 887 sq ft, 82.4 m²

James Diaper
Hampstead
+44 (0) 20 7472 5000
jdiaper@savills.com

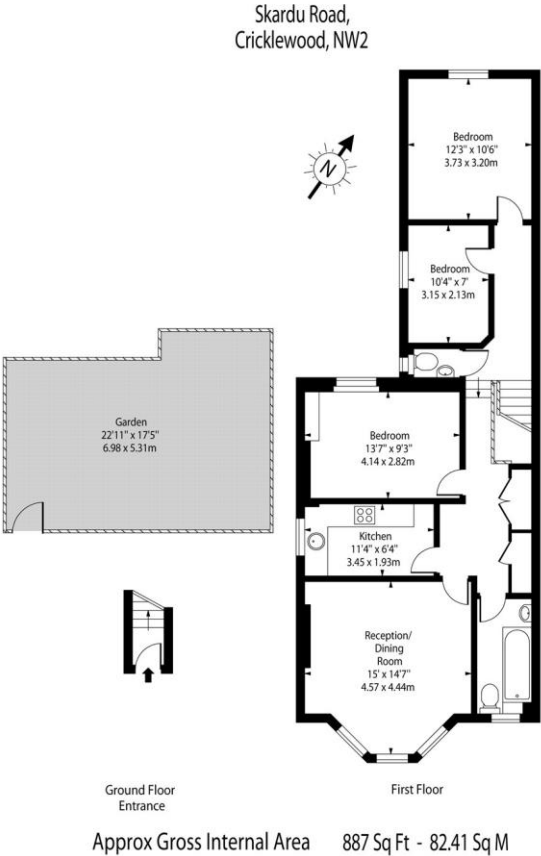

For Illustration Purposes Only - Not To Scale Floor Plan by www.nogaphotostudio.com Ref: No.41004
This floor plan should be used as a general outline for guidance only. Any intending purchaser or lessee should satisfy themselves by inspection, searches, enquiries and full survey as to the correctness of each statement. Any areas, measurements or distances quoted are approximate and should not be used to value a property or be the basis of any sale or let.

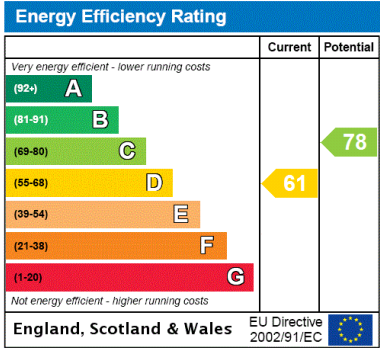

Important Notice Savills, its clients and any joint agents give notice that 1: They are not authorised to make or give any representations or warranties in relation to the property either here or elsewhere, either on their own behalf or on behalf of their client or otherwise. They assume no responsibility for any statement that may be made in these particulars. These particulars do not form part of any offer or contract and must not be relied upon as statements or representations of fact. 2: Any areas, measurements or distances are approximate. The text, photographs and plans are for guidance only and are not necessarily comprehensive. It should not be assumed that the property has all necessary planning, building regulation or other consents and Savills have not tested any services, equipment or facilities. Purchasers must satisfy themselves by inspection or otherwise. 20201016AYPT

