



Close to London Fields is this well-proportioned studio property

Mare Street, Hackney, London, E8

£260,000 Share of Freehold



Period property
Studio flat
Share of Freehold
Well-presented
Close to London Fields

Local Information

Mare Street is well located for both Victoria Park Village, the ever trendy Broadway Market; the green open spaces of London Fields and Victoria Park itself. The many Bus routes located on Mare Street will provide access in to the City or West End as well as Bethnal Green Underground station or Cambridge Heath Overground Station providing alternative transport.

About this property

This first floor studio is located within a period building offering good space in a popular location. Comprising of an reception/bedroom, separate shower room and kitchen this property would make for a great first time buy. The property is well presented throughout.

Tenure

Share of Freehold

Local Authority

London Borough of Hackney

Energy Performance

EPC Rating = D

Viewing

All viewings will be accompanied and are strictly by prior arrangement through Savills Hackney Office.

Telephone: +44 (0) 20 7241 4111.





Mare Street, Hackney, London, E8
Gross Internal Area 381 sq ft, 35.4 m²

Approximate Area = 35.4 sq m / 381 sq ft
Including Limited Use Area (0.6 sq m / 6 sq ft)
For identification only. Not to scale.
© Fourwalls Group

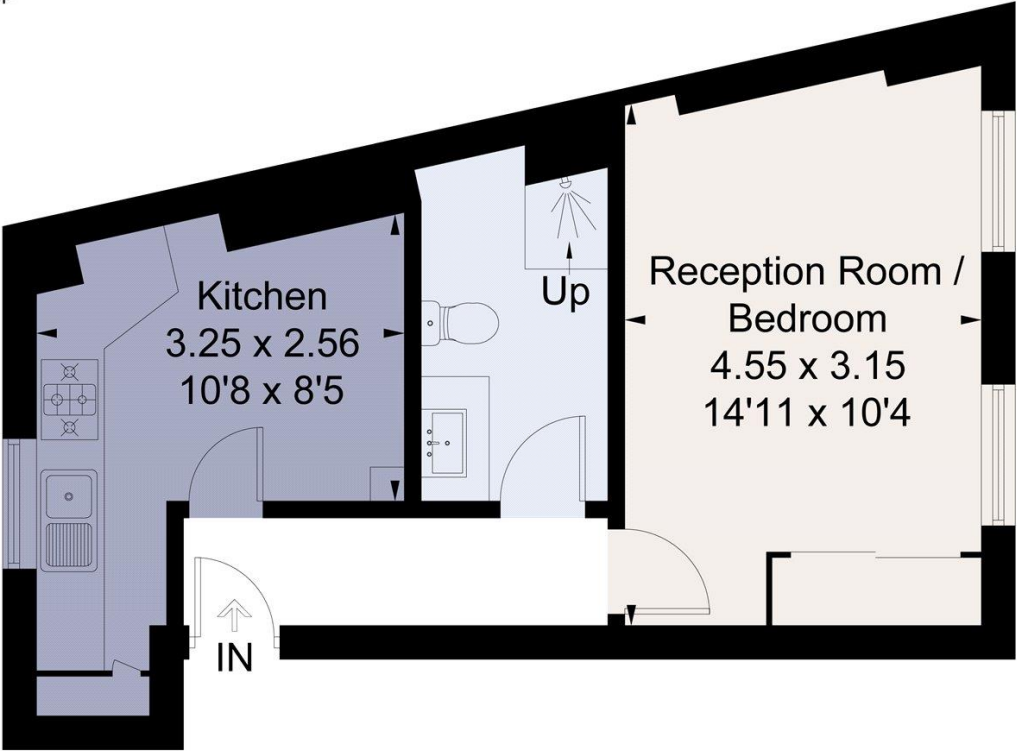

First Floor

Surveyed and drawn in accordance with the International Property Measurement Standards (IPMS 2: Residential)
fourwalls-group.com 245134

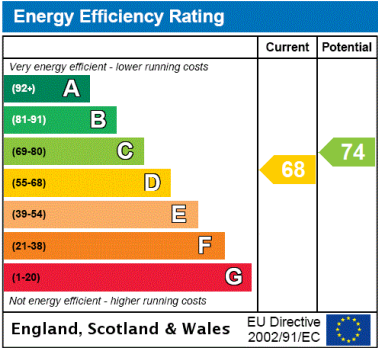

Important notice Savills, its clients and any joint agents give notice that 1: They are not authorised to make or give any representations or warranties in relation to the property either here or elsewhere, either on their own behalf or on behalf of their client or otherwise. They assume no responsibility for any statement that may be made in these particulars. These particulars do not form part of any offer or contract and must not be relied upon as statements or representations of fact. 2: Any areas, measurements or distances are approximate. The text, photographs and plans are for guidance only and are not necessarily comprehensive. It should not be assumed that the property has all necessary planning, building regulation or other consents and Savills have not tested any services, equipment or facilities. Purchasers must satisfy themselves by inspection or otherwise. 20200109KAW

