



A charming three bedroom bungalow with approved permission to build a unique new home.

La Foret, Rue Des Cambrees, Torteval, GY8 0LD

Asking Price £850,000





Situated in a sought after location in the lanes of rural Torteval • Charming three bedroom bungalow with scope • Extensive approved plans to create a fantastic family home • Positioned on a substantial plot (1+ acre) with a lovely outlook • Set back from the lane enjoying total privacy

Local Information

La Foret is situated in a tranquil location in the lanes of rural Torteval, enjoying an outlook over neighbouring agricultural land and distant sea views from the forested area. Local amenities including St Peter's Post Office, Morrisons and Fort Grey are all within close proximity to the property. A main bus route is available nearby from the Route Des Sages.

About this property

La Foret is a charming three-bedroom bungalow in one of the most highly regarded areas of the Island, close to the Torteval/St Peter's border.

Whilst the current property is totally habitable and comfortable, Environment have approved the current owners' plans to demolish, re-position and re-build a unique home on the site in a New England style as featured above.

The new build will comprise four bedroom suites, one of which will be on the ground floor, and will allow for future proofing or independent living for family members. There is a glorious open plan living area for entertaining, which will link beautifully with the secluded gardens. Covered porches and verandas further complement the superb setting.

Notwithstanding the permissions in place, purchasers may prefer to

alter or extend the current property to suit their particular needs. Further details and plans are available upon request.

Services and Notes

Mains electricity and heating. Cesspit drainage. Mains and Well water. UPVC double glazing. The property is of solid block construction. TRP 95.

Directions

Travelling up Route Des Sages, take the left hand turning in to Rue Des Sages and carry on in to Rue Des Cambrees, the property is on the right hand side directly after the S bend. Perry's Guide Map Reference: Page 26 D2.

Tenure

Freehold

Viewing

All viewings will be accompanied and are strictly by prior arrangement through Savills Guernsey Office.

Telephone:

+44 (0) 1481 713 463.

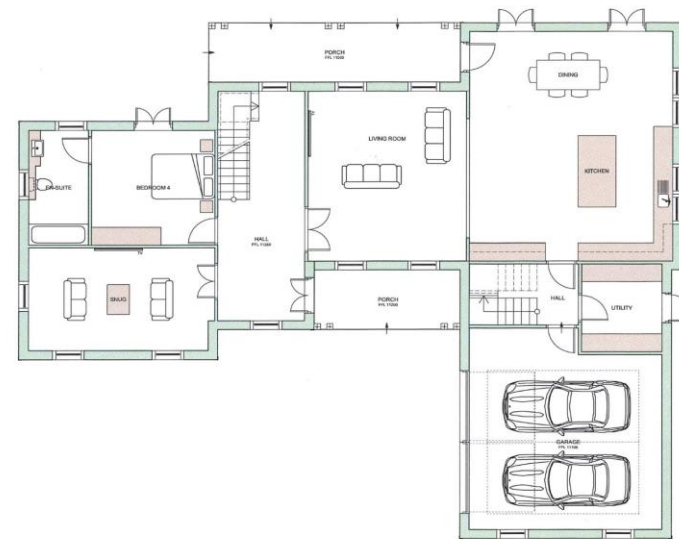

PROPOSED GROUND FLOOR PLAN
Scale: 1:50



PROPOSED GROUND FLOOR PLAN

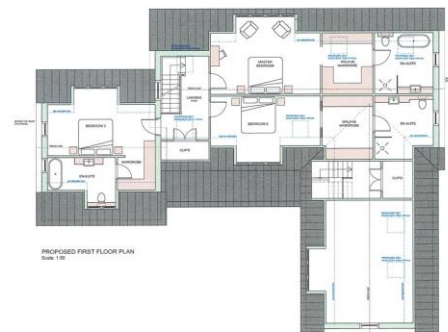





La Foret, Rue Des Cambrees, Torteval, GY8 0LD

Gross Internal Area 1023 sq ft, 95 m²

Guernsey

+44 (0) 1481 713 463

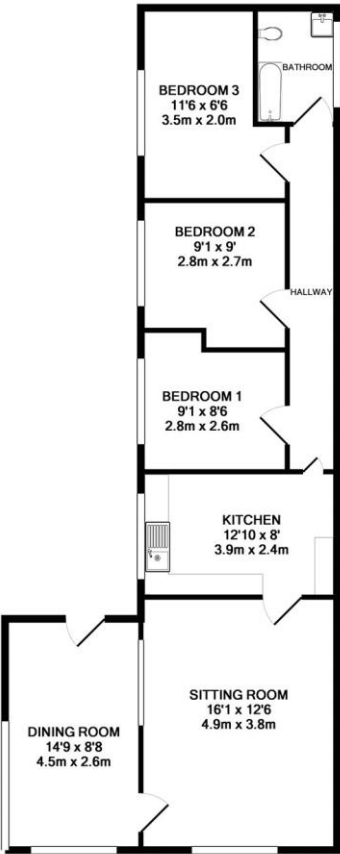

Whilst every attempt has been made to ensure the accuracy of the floor plan contained here, measurements of doors, windows, rooms and any other items are approximate and no responsibility is taken for any error, omission, or mis-statement. This plan is for illustrative purposes only and should be used as such by any prospective purchaser. The services, systems and appliances shown have not been tested and no guarantee as to their operability or efficiency can be given.
Made with Metropix ©2019

Important notice Savills, its clients and any joint agents give notice that 1: They are not authorised to make or give any representations or warranties in relation to the property either here or elsewhere, either on their own behalf or on behalf of their client or otherwise. They assume no responsibility for any statement that may be made in these particulars. These particulars do not form part of any offer or contract and must not be relied upon as statements or representations of fact. 2: Any areas, measurements or distances are approximate. The text, photographs and plans are for guidance only and are not necessarily comprehensive. It should not be assumed that the property has all necessary planning, building regulation or other consents and Savills have not tested any services, equipment or facilities. Purchasers must satisfy themselves by inspection or otherwise.

