



A smartly presented three bedroom house in central St Peter Port.

3 Auckland Terrace, La Charroterie, St Peter Port, GY1 1EJ

Asking Price **£365,000**

savills

Well presented three bedroom terraced home • Modern accommodation throughout • Added benefit of a fully enclosed rear patio area • Convenient central location just a short distance from St Peter Port centre • Good on-street parking is available in the immediate vicinity

Local Information

2 Auckland Terrace is situated in a convenient location just outside of the main St Peter Port town centre, with local amenities such as shops, supermarkets, bars and restaurants just a short distance away.

A regular bus route is available directly outside the property from La Charroterie.

The school catchment area for the property is Vauvert Primary and La Mare De Carteret High School.

About this property

The property is currently let out, but has an option to end the tenancy with a reasonable notice period meaning this superb property is viable for both occupiers and investors alike.

A well presented three bedroom terraced house set over three floors, the modern accommodation provides a kitchen/diner, lounge, three double bedrooms, an en suite shower room and family bathroom. The property further benefits from a sunny enclosed rear patio.

Services and Notes

Mains electricity, water and drainage. Electric storage heaters. UPVC double glazing to rear. The property is of mixed construction. TRP 105.

Directions

Travelling up La Charroterie Road, the property is located on the left hand side on the bend, opposite La Charroterie Mills. Perry's Guide Map Reference: Page 25 F2.

Tenure

Freehold

Viewing

All viewings will be accompanied and are strictly by prior arrangement through Savills Guernsey Office.

Telephone: +44 (0) 1481 713 463.





3 Auckland Terrace, La Charroterie, St Peter Port, GY1 1EJ

Gross Internal Area 1130 sq ft, 105 m²

Guernsey

+44 (0) 1481 713 463

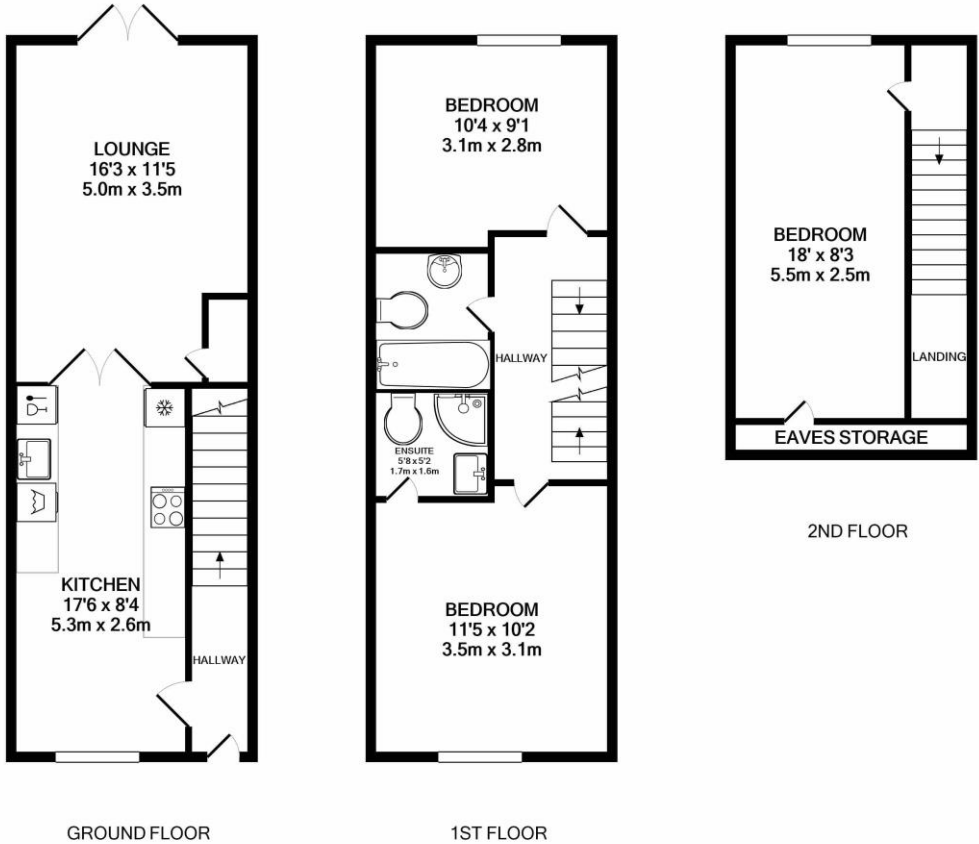

Whilst every attempt has been made to ensure the accuracy of the floor plan contained here, measurements of doors, windows, rooms and any other items are approximate and no responsibility is taken for any error, omission, or mis-statement. This plan is for illustrative purposes only and should be used as such by any prospective purchaser. The services, systems and appliances shown have not been tested and no guarantee as to their operability or efficiency can be given
Made with Metropix ©2020

Important notice Savills, its clients and any joint agents give notice that 1: They are not authorised to make or give any representations or warranties in relation to the property either here or elsewhere, either on their own behalf or on behalf of their client or otherwise. They assume no responsibility for any statement that may be made in these particulars. These particulars do not form part of any offer or contract and must not be relied upon as statements or representations of fact. 2: Any areas, measurements or distances are approximate. The text, photographs and plans are for guidance only and are not necessarily comprehensive. It should not be assumed that the property has all necessary planning, building regulation or other consents and Savills have not tested any services, equipment or facilities. Purchasers must satisfy themselves by inspection or otherwise.

