



A well-presented ground floor flat in a central location.

1 Emma Place, La Vrangue Hill, St Peter Port, GY1 2SF

Asking Price £175,000



Low maintenance ground floor flat • Convenient location on the outskirts of the town centre • Thoroughly renovated in recent years • On-street and rented parking available nearby • Ideal first time home or buy-to-let investment

Local Information

1 Emma Place is situated in a convenient location near to local amenities including Waitrose, Pets at Home and B&Q, with St Peter Port town centre just a short distance away. A main bus route is available directly outside the property from Le Bouet, La Vrangue Hill or Pitronnerie Road.

About this property

A well presented, light and airy one bedroom apartment situated within easy reach of the popular amenities of St Peter Port.

Fully renovated in recent years, this ground floor property is stylishly decorated in neutral tones, accessed via its own private entrance with accommodation comprising an open plan living area with modern fully fitted kitchen, double bedroom and bathroom.

An immaculate and convenient home that would be ideal for a busy professional or alternatively a great investment buy.

Services and Notes

Mains water, electricity and drainage. UPVC double glazing. We understand the property is of granite construction, having been fully damp proofed. TRP 41.

To include the fitted flooring and carpets and the fitted light fittings. Appliances include: Servis

Fridge/Freezer, Beko Double Oven with Four Ring and Extractor Fan Over, Washing Machine, Tumble Dryer.

Directions

Travelling down La Vrangue Hill the property is located on the right hand side just before the traffic lights. Perry's Guide Map Reference: Page 17 F2.

Tenure

Freehold

Viewing

All viewings will be accompanied and are strictly by prior arrangement through Savills Guernsey Office.

Telephone: +44 (0) 1481 713 463





1 Emma Place, La Vrangue Hill, St Peter Port, GY1 2SF
Gross Internal Area 441 sq ft, 41 m²

Guernsey
+44 (0) 1481 713 463



savills

savills.gg

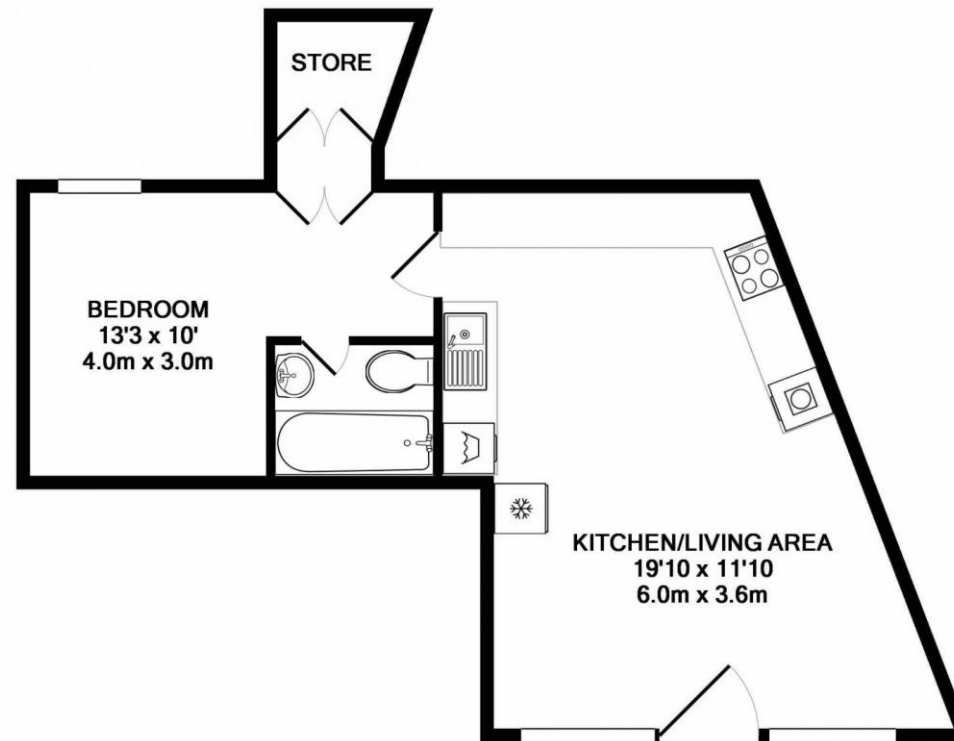

Whilst every attempt has been made to ensure the accuracy of the floor plan contained here, measurements of doors, windows, rooms and any other items are approximate and no responsibility is taken for any error, omission, or mis-statement. This plan is for illustrative purposes only and should be used as such by any prospective purchaser. The services, systems and appliances shown have not been tested and no guarantee as to their operability or efficiency can be given
Made with Metropix ©2019

Important notice Savills, its clients and any joint agents give notice that 1: They are not authorised to make or give any representations or warranties in relation to the property either here or elsewhere, either on their own behalf or on behalf of their client or otherwise. They assume no responsibility for any statement that may be made in these particulars. These particulars do not form part of any offer or contract and must not be relied upon as statements or representations of fact. 2: Any areas, measurements or distances are approximate. The text, photographs and plans are for guidance only and are not necessarily comprehensive. It should not be assumed that the property has all necessary planning, building regulation or other consents and Savills have not tested any services, equipment or facilities. Purchasers must satisfy themselves by inspection or otherwise. 20200714ESML

